

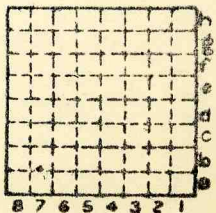

Form 180

JOHN WHITE



Sec.	9	N.
T.	31	S.
R.	3	E.
Index No.		

✓ misc index 2451



Mine originally operated by: (1)

JOHN WHITE STREATOR

Date 1883

Original name or number: slope
Illinois Coal Report p.

LATER OPERATORS

Date	Operator	Name or No.
2	(1885 J. White probably new shaft)	
3		J.C. Quade
4		
5		
6		
7		
8		
9		
10		
11		
12		
13		
14		

* Also owners # See ownership sheet

Railroad, Wagon, Idle, Abandoned

IDENTIFICATION

County No. Coal No.

Quad. 80 Part 2

County LASALLE

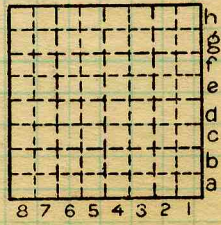

Sec. 9

T. 31 N. S.

R. 3 E. W.

Index No. 2809

COAL MINE OPERATOR