



Mine originally operated by: (1)

A. H. Thomas

Date

1936

Original name or number:

Illinois Coal Report 1936 p.

LATER OPERATORS

Date

Operator

Name or No.

2 1939

Robinson Mine

3

4

5

6

7

8

9

10

11

12

13

14

*Also owners

#See ownership sheet

Railroad, Wagon, Strip, Idle, Abandoned

IDENTIFICATION

County No. _____

Coal No. _____

Coal Report No. L-46



Quad. Vermont

County Fulton

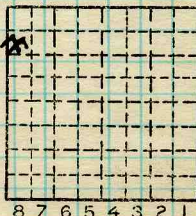

Sec. 8

T. 4 N. ~~1~~

R. 2 E. ~~1~~

Index No.

2108 98

COAL MINE OPERATOR



Location and Elevation Data

Location: Exact Approximate
 (Approximate only if no trace of record of original exists)
 Location by..... *Dept Mines & Minerals film*
 Date..... *1940* Notebook No..... Page.....
 Looseleaf ref.....
 Map files No.....

Description of Location

Position in sec., 1/4 sec., 40 acres

..... feet from North line
 feet from East line
 feet from South line
 feet from West line

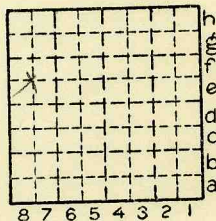

Sec. 8
 T 4 N.
 R 2 E.
 W.

Other description: *L-179*

SWK 1940 SW 1/4 of NW 1/4

1942

1940 Prod. 1394

Elevation.....ft.

By.....

Method: Level, transit, alidade, hand level

Elevation of.....

Height of point above ground.....

Date..... Notebook..... P.....

Looseleaf ref.....

Map files No.....

Description of item: (drill hole, mine, etc.) *shaft Mine*

38 1/2" to 5' 8" of coal

County *Fulton* Quadrangle Index No. *2108*

