



Mine originally operated by: (1)

Date

1940

Detto & Parks.

(1941)

Original name or number:

Illinois Coal Report

D. operator's report 1948

LATER OPERATORS

Date	Operator	Name or No.
2 1944	Floyd Chaney	#3
3 1945	Black Banner Coal Co. R.F.D. #3 Marion, Ill.	#23
4 1946	B.H. Chaney Coal Co (Black Banner)	4 #3
5 7-1-48	Unity Coal Co, Inc.	#2
6 1952	RUSSELL Coal Co.	#1
7 1953	BLACK BANNER COAL Co.	#1
8		
9		
10		
11		
12		
13		
14	Location shown in SW SE (1948)	

6,802 tons

*Also owners

#See ownership sheet

Railroad, Wagon, Strip, Idle, Abandoned

125' (1948)
to coal

IDENTIFICATION

County No. 1683

Coal No. 5

Coal Report No. L-138

Quad.

(1948) 4' 2"

County Williamson



Sec. 30

T. 9 N. S.

R. 4 E. W.

Index No.

0830 H5

COAL MINE OPERATOR



(Sheets) COAL PRODUCTION (Sheet)

Period				Tons			
Mo.	Day	Year	Mo.	Day	Year		
		1940					039
		1941				1	075
		1942				Idle	
		1943				9	108
		1944				Idle	
		1945				28	283
		1946				20	723
		1947				19	383
Black Banner		1948				6	802
Unity		1948				8	057
		49				7	392
		50				11	872
		51				1	263
		52				1	718
Black Banner		1953					464
							LOCAL

Shipping

SUMMARIES

No. to No.

Railroad, Wagon, Strip, Idle, Abandoned

IDENTIFICATION

County No. 1683 Coal No. 5
 Coal Report No. L-138
 Quad.
 County Williamson

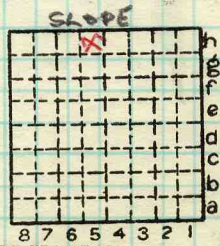

Sec. 30
 T. 9
 R. 4
 Index No.

0830 H5

COAL MINE—PRODUCTION

ILLINOIS GEOLOGICAL SURVEY, URBANA



LOCATION AND ELEVATION

Location: side R. R.
side R. R.
side Highway No.

on top, map Location sheet

Elevation: Method, 1. Est. () ft.
2. Inst. (kind) ft.

By Data sheet

DEPTH

Authority To coal ft.
Authority Rail to rail ft.
Top of coal above rail. (Est. Rule) ft.
To coal ft.

ALTITUDE OF TOP OF COAL

By estimated data
By instrumental data ft.

Thickness

Max. in. Min. in. Aver. in.

GEOLOGICAL DATA

Mine notes, date

Coop No. Pyr. inv. Coal Ash inv.

CHEMICAL DATA

Analyses Face U. I. B. M. Others
Car U. I. B. M. Others
Org. Sulf U. I. B. M. Others
Ash fusion U. I. B. M. Others
Ash anal. U. I. B. M. Others
U. I. B. M. Others

Classification

Misc. tests: Coking. Cleaning Boiler

Published descriptions:—

Railroad, Wagon, Idle, Abandoned Slope

IDENTIFICATION

County No. 1683
L138
Quad. MARIAN
County Williamson

Coal No.
Part

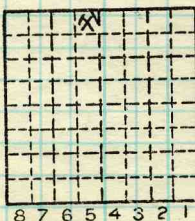

Sec. 30
T. 9 N. S.
R. 4 E. W.
Index No.

COAL MINE LOCATION AND DATA

0830 H5



Mine originally operated by: (1)

VAUGHAN COAL Co.
MARION

Date

1951

Original name or number:

Illinois Coal Report 1951 p. 68

LATER OPERATORS

Date	Operator	Name or No.
2		
3		
4		
5		
6		
7		
8		
9		
10		
11		
12		
13		
14		

*Also owners

#See ownership sheet

Railroad, Wagon, Strip, Idle, Abandoned

IDENTIFICATION

County No. _____

Coal No.

Coal Report No. L-13P

Quad.

County WILLIAMSON

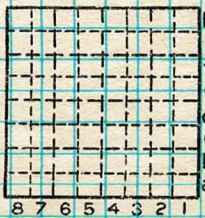

Sec.

T. N.
S.

R. E.
W.

Index No.

COAL MINE OPERATOR

Mik 2/13/51



(Sheets) **COAL PRODUCTION** (Sheet)

Period				Tons			
Mo.	Day	Year	Mo.	Day	Year		
					1951	613	

SUMMARIES		
No.	to	No.

Railroad, Wagon, Strip, Idle, Abandoned

Sec.

IDENTIFICATION

County No. _____

Coal No.

Coal Report No. F-138

Quad.

County WILLIAMSON

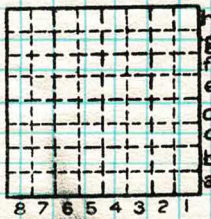

T. N.
S. S.
E. E.
R. W.
Index No.

COAL MINE—PRODUCTION

ILLINOIS GEOLOGICAL SURVEY, URBANA

