

2088



Form 180

Briner & Miller

L-19

152

mine index 273B

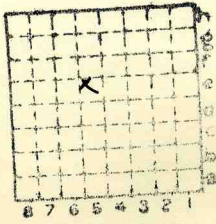

Sec. 4
 T. 30 N.
 R. 3 E.
 Index No.



Mine originally operated by: (1)

Briner & Miller

Date

1937 L-19

Original name or number:

Illinois Coal Report 1937 p.

LATER OPERATORS

Date	Operator	Name or No.
2		
3		
4		
5		
6		
7		
8		
9		
10		
11		
12		
13		
14		

* Also owners

#See ownership sheet

Railroad, Wagon, Idle, Abandoned **Strip Mine**

38

IDENTIFICATION

County No.

Coal No. 7



Part

Quad. **Streator**

County **Livingston**

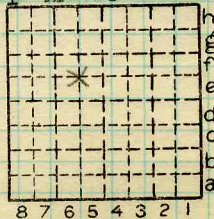

Sec. 4
T. 30 N. S.
R. 3 E. W.
Index No.

0604

COAL MINE OPERATOR

LOCAL MINE



Location and Elevation Data

Location: Exact Approximate
 (Approximate only if no trace of record of original exists)
 Location by Dept Mines & Minerals
 Date..... Notebook No..... Page.....
 Looseleaf ref.....
 Map files No.....

Description of Location

Position in sec., 1/4 sec., 40 acres

.....feet from North line
feet from East line
feet from South line
feet from West line

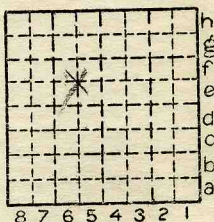

Sec. 4

T	30	N.
		S.
R	3	E.
		W.

Other description:.....

Farm.....

No.....

Company Briner & Miller

*Idle
1438*

No.....

County No.....

Elevation.....ft.

By.....

Method; Level, transit, alidade, hand level

Elevation of.....

Height of point above ground.....

Date..... Notebook..... P.....

Looseleaf ref.....

Map files No.....

Description of item: (drill hole, mine, etc.) Strip Mine

LOCAL MINE

County Livingston Quadrangle Streator Index No. 0604