



airshaft # 56

Reynolds CE

48.

72

airshaft # 56

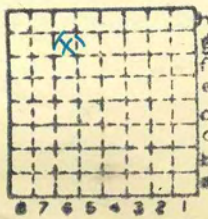

Sec. 18

T.	14	Z.
R.	7	E.
		W.

Index No.





Mine originally operated by: (1)

Reynolds Coal Co.

Date
1924

Original name or number:
Illinois Coal Report

Loomi

LATER OPERATORS

Date	Operator	Name or No.
2 <u>1926</u>	<u>Williamson & sons</u>	<u>Coal Co.</u>
3 <u>1935</u>	<u>Cosmo</u>	<u>Coal Co.</u>
4		
5		
6		
7		
8		
9		
10		
11		
12		
13		
14		

*Also owners

#See ownership sheet

Railroad, Wagon, Strip, Idle, Abandoned

IDENTIFICATION

County No. 72

Coal No.

Coal Report No. L-8

Quad.

County Sangamon

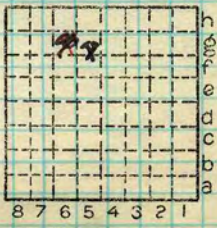

Sec. 18

T. 14 N.

R. 7 W.

Index No.

COAL MINE OPERATOR

1918 96



(Sheets) COAL PRODUCTION (Sheet)

Period						Tons	
Mo.	Day	Year	Mo.	Day	Year		
		1939				5	265
		1940				6	547
		1941				6	005
		1942			Idle		

SUMMARIES		
No.	to	No.

Railroad, Wagon, Strip, Idle, Abandoned

IDENTIFICATION

County No. _____ Coal No. _____
 Coal Report No. L-8
 Quad. _____
 County Sangamon

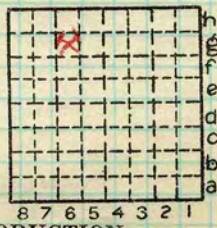

Sec. 18
 T. 14 N.
 R. 7 W.
 Index No. 1918 96

COAL MINE—PRODUCTION
 ILLINOIS GEOLOGICAL SURVEY, URBANA



Location and Elevation Data

Location: Exact Approximate
 (Approximate only if no trace of record of original exists)
 Location by B.C.P.
 Date 1941 Notebook No. 657 Page 47-332
 Looseleaf ref. _____
 Map files No. 9-59-31 *See location on top map*

Description of Location *western, Quad*

Position in sec., 1/4 sec., 40 acres

1145 feet from North line
 _____ feet from East line
 _____ feet from South line
1600 feet from West line



Sec. 18
 T 14 N.
 R 8.
 7 W.

Other description: L-8

Farm _____

No. _____

Company Cosmo Coal Co.

No. _____

County No. 72

Elevation 637.5 ft.

By B.C.P.

Method: Level, transit, alidade, hand level

Ground level

Elevation of _____

Height of point above ground _____

Date 8/18/41 Notebook _____ P. _____

Looseleaf ref. _____

Map files No. _____

Description of item: (drill hole, mine, etc.) shaft Mine

175' - 4'9" of #6 Coal

County Sangamon Quadrangle _____

Index No. 1918 G X