



Form 180 Blue

Danville Consumers Coal Co.

Mine index 3696

												Sec. 18 FG	
												T. 19	U.
												R. 11	L.
													Z.
													W.
8	7	6	5	4	3	2	1						Miner No.



1908 Danville Consumers Coal Co.

19 N 11 W 18 F 6
Same?

1908	24462
1909	29538
1910	43222
1911	26789



Location and Elevation Data

Location: Exact Approximate
(Approximate only if no trace of record of original exists)
Location by Co-op Bull. #14
Date Notebook No. Page
Looseleaf ref.
Map files No.

Description of Location

Position in sec., 1/4 sec., 40 acres

feet from North line
feet from East line
feet from South line
feet from West line
Center. NW 1/4

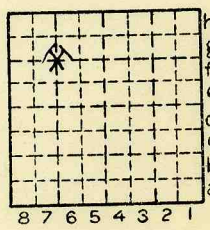

Sec. 18
T 19 N.
R E.
11 W.

Other description:
7'0" Coal #7

Farm No.
Company Danville Consumers Co. Co.

ABD 1914

Area Stripped by Carbon Hill #5 No.
County No.

Elevation ft.

By

Method: Level, transit, alidade, hand level

Elevation of

Height of point above ground

Date Notebook P.

Looseleaf ref.

Map files No.

Description of item: (drill hole, mine, etc.) Strip mine

County Vermilion Quadrangle Danville Index No. 1718 FG



Mine originally operated by: (1)

Date 1913

DANVILLE CONSUMERS COAL CO.

Original name or number:
Illinois Coal Report _____ p. _____

LATER OPERATORS

Date	Operator	Name or No.
2		
3		
4		
5		
6		
7		
8		
9		
10		
11		
12		
13		
14		

*Also owners

#See ownership sheet

Railroad, Wagon, Strip, Idle, Abandoned STRIPMINE

IDENTIFICATION

County No. _____

Coal No. 1914

Coal Report No. _____

7

Quad. DANVILLE
County VERMILION

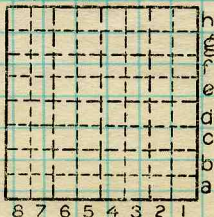

Sec. 18

T. 19 N. 8

R. 11 W. 2

Index No.

COAL MINE OPERATOR

1718F6



COAL MINING INVESTIGATIONS
COOPERATIVE AGREEMENT

Mine Name or No.,

mile from

Operator, 191

Family Consumers Coal Co

Operator, 191

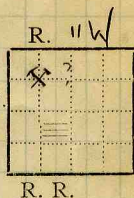

Entrance, Elev., ft. { above,
Depth to bottom coal, ft. Alt. below,

SURFACE DATA

A. Topography See

B. Surficial materials, (1) Character

(2) Thickness, (3) Effect on mining and shaft-sinking, of former drainage lines, underground water strata, etc.

C. Outcrops, (1) Character, See

(2) Structure, See

(3) Fossil horizons See

Collection No.,

(4) Evidences of subsidence, See

D. Note collection of mine maps, drill records and shaft logs.

See drill record sheet.

E. Notes on surrounding area,

See

Coal bed name: Local,

Collector,

Mine,

Co.

Survey

State No.

Co-op. No.

L.—SURFACE SHEET (Geol.) *Vernilion*

COUNTY

COUNTY NO. 499

(2318)
1718



Location and Elevation Data

Location: Exact Approximate
 (Approximate only if no trace of record of original exists)
 Location by..... W.P.A. photostat map.
 Date..... Notebook No..... Page.....
 Looseleaf ref. have microfilm map Reel 3141 Fm 96
 Map files No.....

Description of Location

Position in sec., 1/4 sec., 40 acres

..... feet from North line
2800 feet from East line
625 feet from South line
 feet from West line

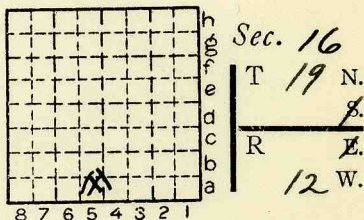

Other description:.....

#7

Farm.....

No.....

Company A. J. WORLEY

MINE

No.....

County No. 894

EXT. 1-39

Elevation..... ft.

By.....

Method: Level, transit, alidade, hand level

Elevation of.....

Height of point above ground.....

Date..... Notebook..... P.....

Looseleaf ref.....

Map files No.....

Description of item: (drill hole, mine, etc.) Slope mine

RBD

County Vermilion Quadrangle

1A9

Index No. 1816 A5

Company Alva Worley L-60 Drill Hole No. _____

Mine or Prospect Drift mine Farm _____

Date Drilled _____ Drilled by _____ Driller _____

Elevation ~ 590' by ETM Method _____

Location: County _____ County Number _____

Drift: 2453' WL
642' SL sec. 16

airshaft: 2626' WL
835' SL sec. 16

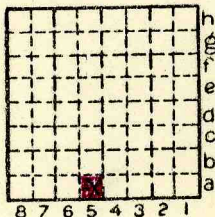

Sec. 16
T. 19
R. 12

Quadrangle Danville SW

Core Description

Collected _____
or
Logged by: _____ Recorded by _____

Date _____ Total Depth _____

Core logged from _____ to _____

Samples taken: _____

General Remarks: _____



FORM 180 W

Production For: Alva Worley L-60

mine index -> 3696

Year Production Year Production

1937 Alva Worley 3,065

1938 Alva Worley 818

1939 Worley C.C. 1,411

1940 Auter + Sons 295

1941 Auter + Sons 810

1942 Auter + Sons 859

7,258