

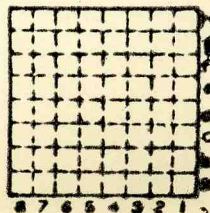

Form 180

R. C. CLIFF
L-83



Sec.

T. 33 N. ~~3~~

R. 3 E. ~~3~~

Index No.





Mine originally operated by: (1) **R. C. Iliff**

Date
1936 L-33

Original name or number:
Illinois Coal Report **1936** p.

LATER OPERATORS

Date	Operator	Name or No.
2		
3		
4		
5		
6		
7		
8		
9		
10		
11		
12		
13		
14		

* Also owners

#See ownership sheet

Railroad, Wagon, Idle, Abandoned

38

IDENTIFICATION

County No.

Coal No.



Part

Quad. **Ottawa**

County **La Salle**

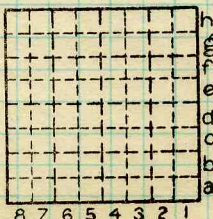

Sec.

33 N.

T.

33

R.

3 E.

W.

Index No.

COAL MINE OPERATOR



112

Location and Elevation Data

Location: Exact Approximate
 (Approximate only if no trace of record of original exists)
 Location by Dept Mines & Minerals
 Date..... Notebook No..... Page.....
 Looseleaf ref.....
 Map files No.....

Description of Location

Position in sec., 1/4 sec., 40 acres

.....feet from North line
feet from East line
feet from South line
feet from West line

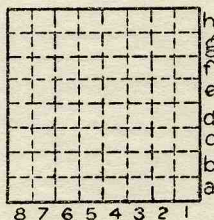

Sec.
 T 33 N.
 S
 R 3 E.
 W

Other description:.....

*American Silica Co 3 miles
 N of Ottawa - North
 1/2 mile, canal*

Farm.....
 No.....
 Company R. C. ILLIFF
 No.....
 County No.....

Elevation.....ft.

By.....

Method: Level, transit, alidade, hand level

Elevation of.....

Height of point above ground.....

Date..... Notebook..... P.....

Looseleaf ref.....

Map files No.....

Description of item: (drill hole, mine, etc.).....

LOCAL MINE

County Quadrangle Index No.

28294-5M-5-5-37

La Salle

Ottawa

18