



Location and Elevation Data

Location: Exact Approximate
 (Approximate only if no trace of record of original exists)
 Location by Mine map in Coal Div. files - Ext. Jul. 10, 1939
 Date microfilm map Notebook No. _____ Page _____
 Looseleaf ref. Reel 3141 Fm 117
 Map files No. _____

Drift:

Description of Location

Position in sec., 1/4 sec., 40 acres

2550' feet from North line
868' feet from East line
 _____ feet from South line
 _____ feet from West line

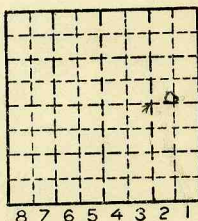

Sec. 20
 T 19 N.
 R E.
 12 W.

L-29
 Other description: No. 2 coal
Mouth of slope { 975 fr. W. line
 170 fr. S. line
Airshaft { 410 fr. W. line
 250 fr. S. line
Tipple { 600 fr. W. line
 150 fr. S. line

Farm _____
 No. _____
 Company Bent Harrew Coal Mine
 (on Tallman Estate)
 No. _____
 County No. _____

Elevation _____ ft.
 By _____

Method: Level, transit, alidade, hand level

Elevation of _____
 Height of point above ground _____
 Date _____ Notebook _____ P. _____
 Looseleaf ref. _____

Map files No. _____
 Description of item: (drill hole, mine, etc.) Slope mine Abd

County Vermillion Quadrangle Danville Index No. 1820 E 2
 (50167-5M-2-38) 2

Mine originally operated by: (1)

Date

1934

Pearson Coal Co.

Original name or number:

#1

Illinois Coal Report

p.

LATER OPERATORS

Date	Operator	Name or No.
2 1937	Bert Larrew Mn.	#1
3 1938	Pearson C.C.	#1
4 1934	Larrew C.C.	
5		
6		
7		
8		
9		
10		
11		
12		
13		
14		

*Also owners

#See ownership sheet

Railroad, Wagon, Strip, Idle, Abandoned

IDENTIFICATION

County No. _____

Coal Report No. L-29

Quad. Danville
County Vermillion

1942

Coal No. 7

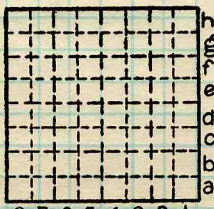

Sec. 20 E2

T. 19 N. 8.

R. 12 E. W.

Index No.

1820 E2

COAL MINE OPERATOR



FORM 180 W

Production For: Pearson C.C. No.1 - Larrew C.C.

Year	Production	Year	Production
1923 J.P. Pearson	2,500		
1924	100		
1925	1,800		
1926	1,700		
1927	160		
1928	300		
1929 Pearson C.C.	2,916		
1930			
1931			
1932			
1933 Pearson C.C.	3,122		
1934 Pearson C.C. No.1	1,800		
1935 Pearson C.C. No.1	2,600		
1936 Pearson C.C. No.1	2,100		
1937 Bert Larrew No.1	1,554		
1938 Pearson C.C.	2,150		
1939 Larrew C.C.	2,151		
1940 Larrew C.C.	1,700		
1941 Larrew C.C.	99		
	<u>26,752</u>		