

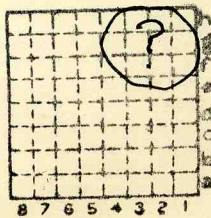

Form 180

Joe ^{Who's he?} HOZIE



| | |
|-----------|----|
| Sec. | 10 |
| T. | 31 |
| R. | 3 |
| Index No. | |

✓ mini index 2578



JOE HOZIE STREATOR

Mine originally operated by: (1)

Date

1918

Original name or number:

Illinois Coal Report

p.

LATER OPERATORS

| Date | Operator | Name or No. |
|------|----------|-------------|
| 2 | | J.C. Quade |
| 3 | | |
| 4 | | |
| 5 | | |
| 6 | | |
| 7 | | |
| 8 | | |
| 9 | | |
| 10 | | |
| 11 | | |
| 12 | | |
| 13 | | |
| 14 | | |

* Also owners

See ownership sheet

Railroad, Wagon, Idle, Abandoned

IDENTIFICATION

County No.

Coal No.



Part 2

Quad.

80
LASALLE

County

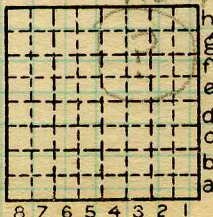

h
g
f
e
d
c
b
a

Sec. 16

T. 31

N. S.

R. 3

E. W.

Index No.

2810

COAL MINE OPERATOR