



Location and Elevation Data

Location: Exact Approximate  
(Approximate only if no trace of record of original exists)  
Location by DMM 1940 Y  
Date..... Notebook No..... Page.....  
Looseleaf ref.....  
Map files No.....

Description of Location

Position in sec., 1/4 sec., 40 acres

.....feet from North line  
.....feet from East line  
.....feet from South line  
.....feet from West line

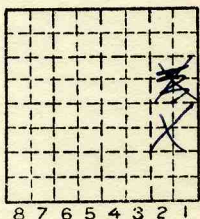

NE SE  
Sec. 32  
T 19 N.  
R 11 W.

Other description: L-213

Farm.....  
No.....  
Company  
Maple Coal Co.  
from Conn. Mi. Survey Co. (1940)  
No.....  
County No.....

opened 1941  
Elevation.....ft.

By.....  
Method: Level, transit, alidade, hand level

Elevation of.....  
Height of point above ground.....  
Date..... Notebook..... P.....  
Looseleaf ref.....

Map files No.....  
Description of item: (drill hole, mine, etc.) slope  
22' to 6' 6" #6 case  
County Delmon Quadrangle Index No. 1732 KI



Mine originally operated by: (1)

Date 1941

*Commissary Coal Co.*

Original name or number:

Illinois Coal Report \_\_\_\_\_ p. \_\_\_\_\_

LATER OPERATORS

Date

Operator

Name or No.

2 *1942*

*Maple Coal Co.*

3

4

5

6

7

8

9

10

11

12

13

14

\*Also owners

#See ownership sheet

Railroad, Wagon, Strip, Idle, Abandoned

*Slope*

IDENTIFICATION

County No. \_\_\_\_\_

Coal No. 1944

Coal Report No. L-213

6

Quad. 149

County Vermilion

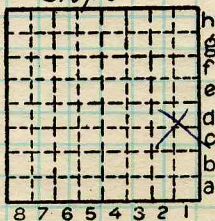

Sec. 32

T. 19 N. 1

R. 11 E. 1  
W. 1

Index No.

COAL MINE OPERATOR

1732 K1



( Sheets ) COAL PRODUCTION ( Sheet )

Period						Tons		
Mo.	Day	Year	Mo.	Day	Year			
					1941			593
					1942			1 124
					1943			1 230

SUMMARIES

No.	to	No.				

Railroad, Wagon, Strip, Idle, Abandoned

IDENTIFICATION

County No. \_\_\_\_\_ Coal No.  6  
 Coal Report No. L-213  
 Quad. 149  
 County Vermilion

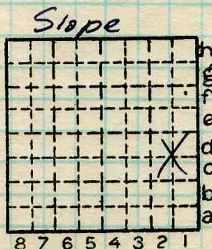

Sec. 32

T. 19 N.  
 R. 11 W.  
 Index No.

1732 K1

COAL MINE—PRODUCTION  
 ILLINOIS GEOLOGICAL SURVEY, URBANA

