



Location and Elevation Data

Location: Exact Approximate
 (Approximate only if no trace of record of original exists)
 Location by 1894 Property map in office - V-Day Coal Co. (C.M.W. 1949)
 Date..... Notebook No..... Page.....
 Looseleaf ref.....
 Map files No.....

Description of Location

Position in sec., 1/4 sec., 40 acres E. of R.R.
 feet from North line
2840 feet from East line
4330 feet from South line
~~770~~ feet from West line

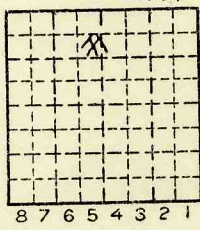

Sec. 17
 T 19 N. §.
 R §.
 // W.

Other description:.....
note 1883? to 1888
 Farm.....
 No.....
 Company Consolidated Coal
Co.
 No. 1
 County No.....

Elevation..... ft.
 By.....
 Method: Level, transit, alidade, hand level

Elevation of.....
 Height of point above ground.....
 Date..... Notebook..... P.....
 Looseleaf ref.....

Map files No.....
 Description of item: (drill hole, mine, etc.) ABD drift mine

County Vermilion Quadrangle Danville Index No. 171765

Mine originally operated by: (1)

Date

ante 1883

Ellsworth Coal Co.

Original name or number:

#1

Illinois Coal Report

p.

LATER OPERATORS

Date

Operator

Name or No.

2 *1887*

*Consolidated Coal Co.
of St. Louis*

#1

3

4

5

6

7

8

9

10

11

12

13

14

*Also owners

#See ownership sheet

Railroad, Wagon, Strip, Idle, Abandoned

Drift

shipping

1898

IDENTIFICATION

County No. _____

Coal No.

Coal Report No. _____

Quad. *Danville*

County *Vermilion*

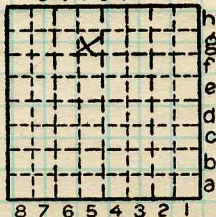

Sec. *17*

T. *19* N. *1/2*

R. *11* W. *1/2*

Index No.

COAL MINE OPERATOR

