

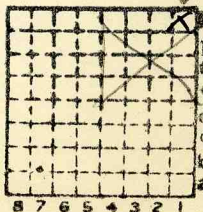

Form 180

JOE SEROKA #2

? Suppos front



Sec. 9

T. 31 N. 3

R. 3 E. 3

Index No.

✓ Mine Index 2573



Mine originally operated by: (1)

Date 1920

JOE SEROKA #2
STREATOR

Original name or number:

Illinois Coal Report p.

LATER OPERATORS

| Date | Operator | Name or No. |
|------|----------|-------------|
| 2 | | J.C. Qusde |
| 3 | | |
| 4 | | |
| 5 | | |
| 6 | | |
| 7 | | |
| 8 | | |
| 9 | | |
| 10 | | |
| 11 | | |
| 12 | | |
| 13 | | |
| 14 | | |

* Also owners # See ownership sheet

Railroad, Wagon, Idle, Abandoned

IDENTIFICATION

County No.

Coal No.

Quad.

80

Part 2

County

LASALLE

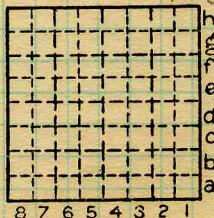

Sec.

9 2

T.

31 N. S.

R.

3 E. W.

Index No.

2809

COAL MINE OPERATOR