

2083



Form 180

RAYNOR + LOCK  
~~Crow Hollow~~

mine Index 2899

181

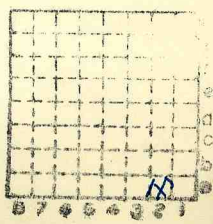

Sec. 16

|    |   |    |
|----|---|----|
| T. | 7 | N. |
| R. | 8 | E. |

Index No.

✓



Mine originally operated by: (1)

P. C. HUGGINS  
BUNKER HILL

Date 1882

Original name or number:

HOWARD

Illinois Coal Report p.

LATER OPERATORS

| Date   | Operator                              | Name or No. |
|--------|---------------------------------------|-------------|
| 2 1883 | MATT CARROLL                          |             |
| 3 1885 | RAY NOR & LOCK                        |             |
| 4 1892 | <del>Crow Hollow</del><br>Crow Hollow | 2           |
| 5      |                                       |             |
| 6      |                                       |             |
| 7      |                                       |             |
| 8      |                                       |             |
| 9      |                                       |             |
| 10     |                                       |             |
| 11     |                                       |             |
| 12     |                                       |             |
| 13     |                                       |             |
| 14     |                                       |             |

\* Also owners

# See ownership sheet

Railroad, Wagon, Idle, Abandoned

LOCAL MINE

IDENTIFICATION

County No. 181

Coal No.

Quad. 200

Part 9

County MACOUPIN

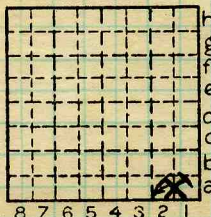

Sec. 16

T. 7 N. S.

R. 8 E. W.

Index No.

COAL MINE OPERATOR

2216.2a



LOCATION AND ELEVATION

Location: **P.S.M**

side

R. R.

side

R. R.

side Highway No.

✓ on top. map

Location sheet ✓

Elevation: Method, 1. Est. ( ) \_\_\_\_\_ ft.

2. Inst. (kind **Alidade**) **589.5** ft.

By **P.S. McClure, NB 591, p 57-459** Data sheet

DEPTH

Authority \_\_\_\_\_ To coal **160** ft.

Authority \_\_\_\_\_ Rail to rail \_\_\_\_\_ ft.

Top of coal above rail. (Est. Rule) \_\_\_\_\_ ft.

\_\_\_\_\_ To coal \_\_\_\_\_ ft.

ALTITUDE OF TOP OF COAL

By estimated data \_\_\_\_\_

By instrumental data \_\_\_\_\_

**430** ft.

Thickness

Max. \_\_\_\_\_ in. Min. \_\_\_\_\_ in. Aver. **60** in.

GEOLOGICAL DATA

Mine notes, date \_\_\_\_\_

Coop No. \_\_\_\_\_ Pyr. inv. \_\_\_\_\_ Coal Ash inv. \_\_\_\_\_

CHEMICAL DATA

|               |       |       |        |
|---------------|-------|-------|--------|
| Analyses Face | U. I. | B. M. | Others |
| Car           | U. I. | B. M. | Others |
| Org. Sulf     | U. I. | B. M. | Others |
| Ash fusion    | U. I. | B. M. | Others |
| Ash anal.     | U. I. | B. M. | Others |
|               | U. I. | B. M. | Others |

Classification

Misc. tests: Coking. \_\_\_\_\_ Cleaning \_\_\_\_\_ Boiler \_\_\_\_\_

Published descriptions:—

~~Railroad~~, Wagon, ~~Idle~~ Abandoned

IDENTIFICATION

County No. **181**

Coal No. **6**

Quad. **Gillespie (200)**  
County **Macoupin**

Part **9**

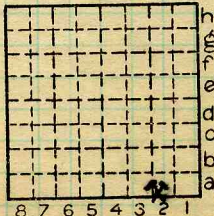

Sec. 16

T. 7 N.

R. 8 W.

Index No.

**2216.2a**

COAL MINE LOCATION AND DATA

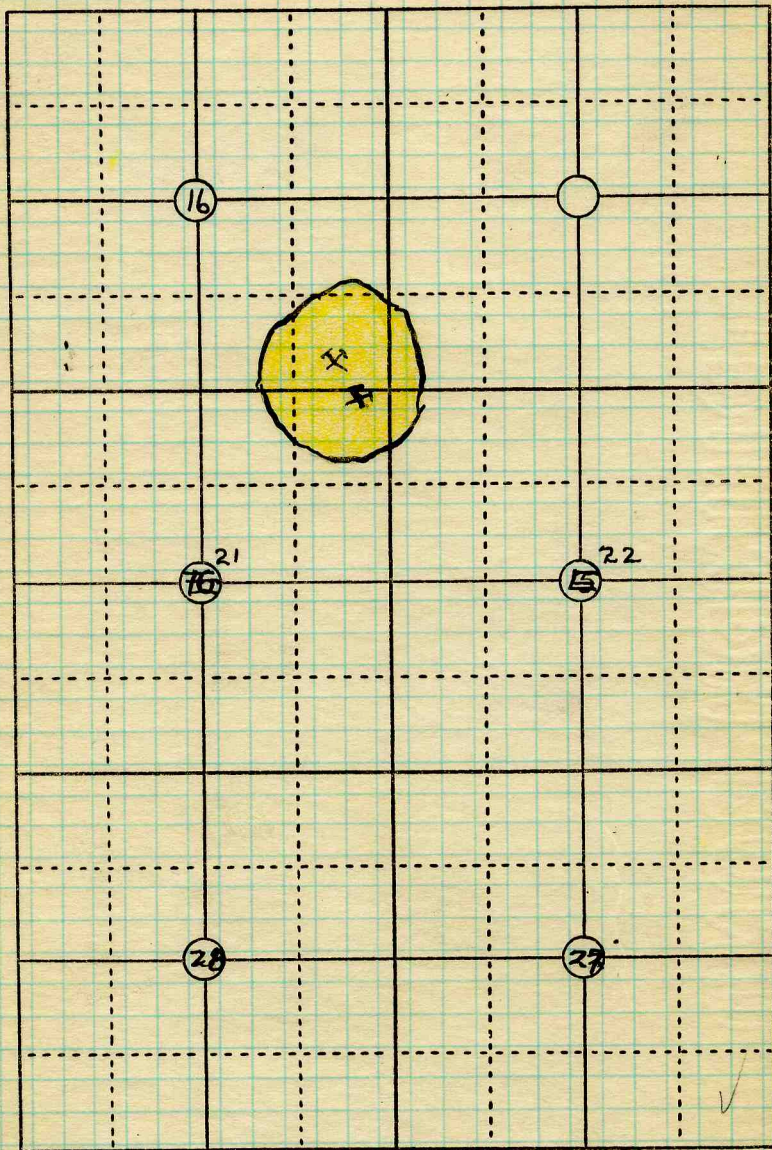

I 7 N. R 8 W

Date

Operator

Name or No. 182

Crow Hollow

County

Macoupin #181

Index No.

2216.