

ILLINOIS STATE GEOLOGICAL SURVEY

Location and Elevation Data

Location _____ Exact _____ Approx. _____

Location by John Hughes

Date 1926 Notebook No. 413 Page _____ No. _____

Looseleaf ref. _____ Map files No. _____

Marion Quad field notes Coal Div. files - Marion 6 - 1124.38

Position in sec.

NOTE NW

_____ ft. from _____ line _____

_____ ft. from _____ line _____

Other description _____

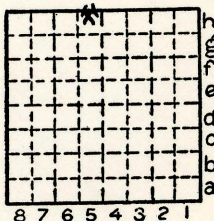

Sec. <u>24</u>	
T. <u>10</u>	N.
R. <u>2</u>	E.
	W.

Bed	Depth	Elev.	Thickness
_____	_____	_____	<u>3'±?</u>
_____	_____	_____	_____
_____	_____	_____	_____
_____	_____	_____	_____
_____	_____	_____	_____

3'±?

Farm _____

No. _____

Company _____

No. _____

Card by GHC Date 1/25/51

Used in O'Neill Inventory

County No. 1582

Elevation _____ ft.

Method: Level, transit, alidade, hand level, top. map.

Elev. of _____ Height of point above ground _____

Date _____ Notebook No. _____ Page _____ No. _____

Looseleaf ref. _____ Map files No. _____

Year drilled _____ Total depth _____ I. P. _____

Sample set No. _____ Electric log _____ S _____ H _____ L _____

Description (drill hole, mine, etc.) _____

Time log _____

County Williamson Quad. Marion 4 Index No. 1124 H5

