



Form 180 Blue

R -F

Purity C. C.

Co # 769

L-68

Mine Index 3507

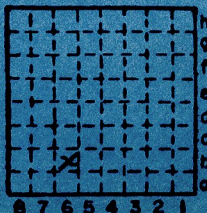

h Sec. 12
 g
 f T. N.
 e S.
 d E.
 c R.
 b Index No.
 a 0712 B6



Mine originally operated by: (1)

Purity Coal Co.

Date

1938 L-68

118 S. Pugina Ave. Belleville, Ill.

(April 1937)

Original name or number:

Illinois Coal Report

p. operator's report

LATER OPERATORS

Date Operator Name or No.

2 1944 Purity Mine

3 1950 Purity Coal Co.

4

5

6

26,731 tons

7

8

9

10

11

12

13

14 Location shown in SW NE (1948)

* Also owners

#See ownership sheet

Railroad, Wagon, Idle, Abandoned Shaft Mine

190' (1948)

IDENTIFICATION L-68

County No. 764

Coal No.

□ 6

Quad. Belleville

Part

(1948) 7'0"

County St. Clair

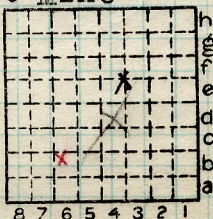

Sec. 12

T. 1 N.

R. 8 W.

Index No.

0712 B6

COAL MINE OPERATOR

Purity Coal Co.
COAL PRODUCTION

(Sheets) COAL PRODUCTION (Sheet)

Period				Tons	
Mo.	Day	Year	Mo.	Day	Year
					1939
					1940
					1941
					1942
					1943
					1944
					1945
					1946
					1947
					1948
					49
					50
					1951
					'52
					1953
					1954
					1955
					1956

idle after March

SUMMARIES

No. to No.

Railroad, Wagon, Strip, Idle, Abandoned

Shaft

Sec. *12*

IDENTIFICATION

County No. *764*

Coal No.

Coal Report No. *L-68*

Quad. *Belleuille*

County *St. Clair*

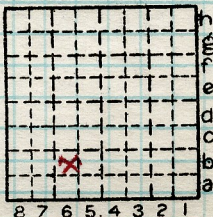

T. *1* N.
R. *8* W.
Index No.

0712 B6

COAL MINE—PRODUCTION

ILLINOIS GEOLOGICAL SURVEY, URBANA



Location and Elevation Data

Location: **Exact** **Approximate**
 (Approximate only if no trace of record of original exists)
 Location by H. McD
 Date 1940 Notebook No. 637 Page 7
 Looseleaf ref. _____
 Map files No. 9-60-33

Description of Location

Position in sec., 1/4 sec., 40 acres

_____ feet from North line
3895 feet from East line
225 feet from South line
 _____ feet from West line

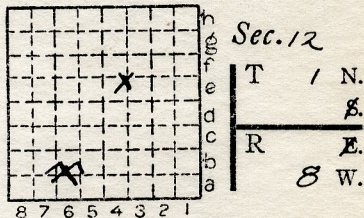

Other description: L-68

Farm _____
 No. _____
 Company Purity Coal Co.
 No. _____
 County No. 764

15523
 Elevation 577.9 ft.

By H. McD
 Method: Level, transit, alidade, hand level
PT

Elevation of _____
 Height of point above ground _____
 Date _____ Notebook _____ P. _____
 Looseleaf ref. _____

Map files No. _____
 Description of item: (drill hole, mine, etc.) Shaft Mine
187' to 7' of #6 coal
 County St. Clair Quadrangle Belleville Index No. 0712 B6