



Form 180

R .F.

South Side Coal Co.

283

S-25

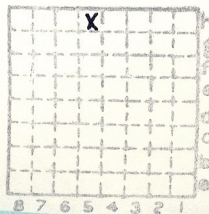

Sec. 33

T.	1	N.
R.	8	W.

Index No.

0733 25

Mine Index 3539



Mine originally operated by: (1)

Date 1911 <sup>L-25</sup> *New National Coal & Mining Co.*  
*St Clair & State of Belleville*  
 Original name or number: *New National*

Illinois Coal Report p.

LATER OPERATORS

Date Operator Name or No.

2 *1953* *South Side Coal Co.*  
*Belleville*

14 *v (1949)*

*To Local 1938*

*1946 OK*

\* Also owners #See ownership sheet

Railroad, Wagon, Idle, Abandoned *local shaft*

*IC R.R.* **LOCAL MINE**  
 IDENTIFICATION

County No. *283*

Coal No. *6*

Quad. *246*

Part *3*

County *St. Clair*

*(1948)* *6'9"*

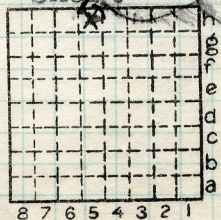

Sec. *33*

T. *1* N. *S.*

R. *8* E. *W.*

Index No.

COAL MINE OPERATOR

*0733.5h*



( Sheets ) COAL PRODUCTION ( Sheet )

No.	Period						Tons	
	Mo.	Day	Year	Mo.	Day	Year		
						1935	39	601
25	1	1	1937	12	31	1937	38	126
						1938		
						1939		
						1940 (Local)	12	421
						1941	6	900
<u>S 25</u>	1	1	1942-12-31			1942 (Local)	9	350
						1943 (Shipping)	30	126
						1944 "	32	575
						1945 "	30	837
						1946 "	28	864
						1947 "	38	765
						1948	33	579
						49	6	131
			Local			50	5	175
			"			51	5	331
			"			52	3	089
			"			1952		468

SUMMARIES

No.	to	No.	Tons
1932		1935	140 792

1941

Railroad, Wagon, Idle, Abandoned *local*

IDENTIFICATION

**LOCAL MINE**

County No. 283 Coal No. 6

S-25

Quad. 246 Part 3

County St. Clair

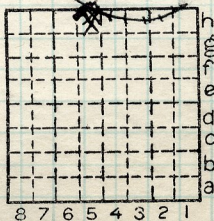

Sec. 33

T. 1 N.  
S.  
R. 8 W.  
Index No.



LOCATION AND ELEVATION

Location: **S** side **Illinois Central** R. R.  
 side R. R.  
 side Highway No.

on top. map Location sheet **13-87-41c**

Elevation: Method, 1. Est. ( ) \_\_\_\_\_ ft.  
 2. Inst. (kind **Planetable**) **499.2** ft.

By **W.B. Roe 10-1-30** Data sheet

DEPTH

Authority To coal **40** ft.  
 Authority Rail to rail \_\_\_\_\_ ft.  
 Top of coal above rail. (Est. Rule) \_\_\_\_\_ ft.  
 To coal **60** ft.  
**70** 1937

ALTITUDE OF TOP OF COAL

By estimated data \_\_\_\_\_  
 By instrumental data **459.2** ft.

Thickness

Max. in. Min. in. Aver. **72** in.

GEOLOGICAL DATA

Mine notes, date \_\_\_\_\_

Coop No. Pyr. inv. Coal Ash inv.

CHEMICAL DATA

Analyses Face	U. I.	B. M.	Others
Car	U. I.	B. M.	Others
Org. Sulf	U. I.	B. M.	Others
Ash fusion	U. I.	B. M.	Others
Ash anal.	U. I.	B. M.	Others
	U. I.	B. M.	Others

Classification

Misc. tests: Coking. Cleaning Boiler

Published descriptions:—

Railroad, Wagon, Idle, Abandoned

**LOCAL MINE**

IDENTIFICATION

County No. **283**

**S-25**

Quad. **New Athens**

County **St Clair**

Coal No. **6**

Part **3**

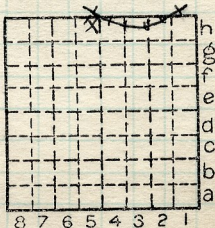

Sec. **33**

T. **1** N.  
 R. **8** W.

Index No.

**0733-5h**

COAL MINE LOCATION AND DATA

**L**



Location and Elevation Data

Location: Exact Approximate  
(Approximate only if no trace of record of original exists)

Location by W. B. R.

Date..... Notebook No..... Page.....

Looseleaf ref.....

Map files No.....

Description of Location

Position in sec., 1/4 sec., 40 acres

.....feet from North line

.....feet from East line

.....feet from South line

.....feet from West line

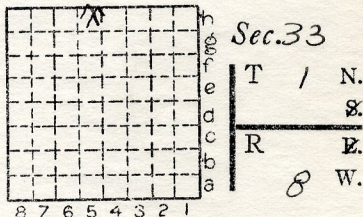

Other description: S-25

Active 1950

Farm.....

No.....

Company New National Coal  
+ Mining Co.

No.....

County No.....

12421

Elevation 499.2 ft.

By WBR

Method: Level, transit, alidade, hand level

PT

Elevation of.....

Height of point above ground.....

Date..... Notebook..... P.....

Looseleaf ref.....

Map files No.....

Description of item: (drill hole, mine, etc.).....

County St. Clair Quadrangle New Athens Index No. 0733 H5

