

Co # changed by map 8/12/57

Mine map on file: 4103 W50
25.1-73

V. Corder.

L 8

Co # 531

~~1642~~

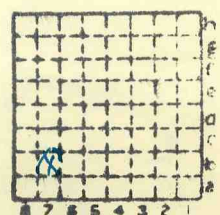

Sec.	29
T.	9
R.	4
Index No.	

mine index 4115



Mine originally operated by: (1) Vallie Corder

Date
1936

1933

Original name or number:
Illinois Coal Report 1936 p.

LATER OPERATORS

Date	Operator	Name or No.
2		
3		
4		
5		
6		
7		
8		
9		
10		
11		
12		
13		
14		30' to 4'4" of #5 coal

*Also owners

#See ownership sheet

Railroad, Wagon, Strip, Idle, Abandoned

Slope Mine

IDENTIFICATION

County No. _____

Coal No. 5

Coal Report No. L-8

Quad. Marion

County Williamson

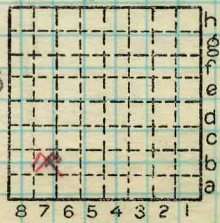

Sec. 29

T. 9 S.

R. 4 E.

Index No.

0829 B7

COAL MINE OPERATOR

Vallie Corder mine



(Sheets)

COAL PRODUCTION

(Sheet)

Period						Tons	
Mo.	Day	Year	Mo.	Day	Year		
					1939		16 054
					1940		17 309
					1941		12 991
					1942		17 841
					1943		26 063
					1944		15 926
					1945		25 443

SUMMARIES

No. to No.

Railroad, Wagon, Strip, Idle, Abandoned

Sec. 29

IDENTIFICATION

County No. _____ Coal No. _____

Coal Report No. L-8

Quad. Marion

County Williamson

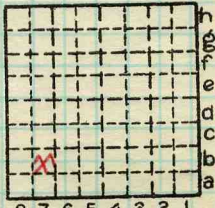

T. 9 K.
 R. 4 S.
 W. E.

Index No. 0729 B7

COAL MINE—PRODUCTION

ILLINOIS GEOLOGICAL SURVEY, URBANA

