



Location and Elevation Data

Location: Exact Approximate
(Approximate only if no trace of record of original exists)
Location by 1894 property map in V-D coal Co. office
Date Notebook No. Page.
Looseleaf ref.
Map files No.

Description of Location

Position in sec., 1/4 sec., 40 acres N. of R.R.

feet from North line
1980 feet from East line
1710 feet from South line
feet from West line

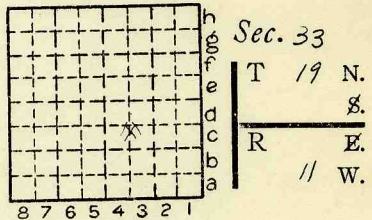

Other description:
opened 1883
closed 1896

Farm
No.
Company Spellman Coal Co.
No.
County No.

Elevation ft.

By

Method: Level, transit, alidade, hand level

Elevation of

Height of point above ground

Date Notebook P.

Looseleaf ref.

Map files No.

Description of item: (drill hole, mine, etc.) ABANDONED Dr. St. M.

60' to 6' of # 7

County VERMILION Quadrangle DANVILLE Index No. 1733C4

Mine originally operated by: (1)

Date 1883-4 1883 Jos. Spellman (?) or
1884 T.L. Spellman (?)

Original name or number:

Illinois Coal Report _____ p. _____

LATER OPERATORS

Date	Operator	Name or No.
2 1886	T.L. Spellman	# 1
3 1890	Spellman C.C	# 1
4 1892	Thom L. Spellman	

8 Dmm reports list the coal mined as #6

*Also owners

#See ownership sheet

Railroad, Wagon, Strip, Idle, Abandoned

drift

IDENTIFICATION

1896

County No. _____

Coal No.

Coal Report No. _____

□ 7

Quad. *Danville*

County *Vermilion*

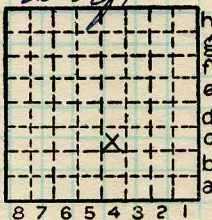

Sec. 33

T. 19 N.

R. 11 E.

Index No.



(Sheets) COAL PRODUCTION (Sheet)

Period						Tons		
Mo.	Day	Year	Mo.	Day	Year			
					1883		2	000
					1885		18	000
					1887		9	500
					1888		22	000
					1889		20	700
					1890		8	000
					1891		21	748
					1892		38	000
					1893		39	460
					1894		39	460
					1895		9	129

SUMMARIES

No.	to	No.				

Railroad, Wagon, Strip, Idle, Abandoned

IDENTIFICATION

County No. _____

Coal No. _____

Coal Report No. _____

7

Quad. 149

County Vermilion

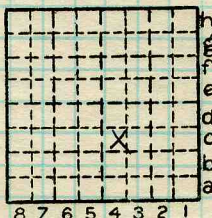

Sec. 33

T. 19 N.

R. 11 W.

Index No.

1733 C4

COAL MINE—PRODUCTION

ILLINOIS GEOLOGICAL SURVEY, URBANA

