

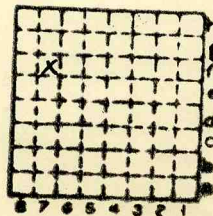

Form 180

BURRILL & DIXON



Sec. 24

T. 33 N.

R. 5 E.

Index No.

↓ mine index 2709



Mine originally operated by: (1)

BURRILL & DIXON
SENACA

Date 1875.

Original name or number:

Illinois Coal Report _____ p.

LATER OPERATORS

Date	Operator	Name or No.
2 1879	AB'D'D.	J.C. Quade
3		
4		
5		
6		
7		
8		
9		
10		
11		
12		
13		
14		

* Also owners # See ownership sheet

Railroad, Wagon, Idle, Abandoned

IDENTIFICATION

County No.

Coal No.

Quad. 60

Part 8

County

LA SALLE

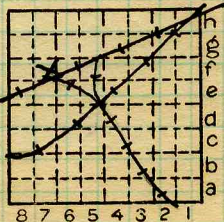

Sec. 24.

T. 33 N. S.

R. 5 E. W.

Index No.

2024.

COAL MINE OPERATOR