

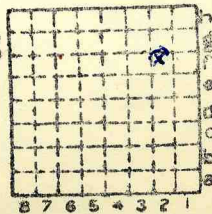

Form 180

Consolidated ce
Confidence mine
Cantine mine *also see sec 23*
214.

~~M. 874 46~~



Sec. 26
T. 3 N.
R. 8 E.
Index No.

✓



Mine originally operated by: (1) **Wilburn Mining Co**

Date
1872

Original name or number: **Confidence**
Illinois Coal Report D. **Quade notes**

LATER OPERATORS

Date Operator Name or No.

2 **Bartlett Coal & Mining Co.** **Confidence**

3 1879 **Seibt & Bandileer Coal Co** "

4 1882-83 **Ambrosius Coal Co.** **Cantine**

5 1884-86 **Cantine Coal & Mining Co** "

6 1887 **Consolidated Coal Co.** "

CANTINE SHAFT - "not operated since 86." (87 coal Report)

8 1882 **Confidence COAL Co.**

9 to 1886 **Confidence COAL & Mining.**

10 1886 **Consol Coal Co - confidence**

SHAFT. Abd Aug '86

12 (from coal Rept 1887)

* Also owners

#See ownership sheet

Railroad, ~~Wagon Rd~~ Abandoned 1889

SHIPPING MINE

IDENTIFICATION

County No. **214**

Coal No. **6**

Quad. **Belleville (226)**

Part **3**

County **Madison**

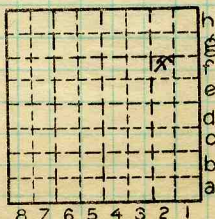

Sec. **26**

T. **3** N.

R. **8** W.

Index No.

COAL MINE OPERATOR

1826.2f

This is a separate mine.



LOCATION AND ELEVATION

Location: *J.C. Quade* side R. R.
field maps *E* side *Pennsylvania* R. R.
 side Highway No.

on top. map *Yes* Location sheet

Elevation: Method, 1. Est. (*Topographic*) _____ ft. *500*
 2. Inst. (kind _____) _____ ft.

By *E. T. Benson* Data sheet

DEPTH

Authority *J.C. Quade field notes* To coal *190* ft.
 Authority Rail to rail _____ ft.
 Top of coal above rail. (Est. Rule) _____ ft.
 To coal _____ ft.

ALTITUDE OF TOP OF COAL

By estimated data _____
 By instrumental data _____ *310* ft.

Thickness

Max. _____ in. Min. _____ in. Aver. *90* in.

GEOLOGICAL DATA

Mine notes, date *None* _____

Coop No. _____ Pyr. inv. _____ Coal Ash inv. _____

CHEMICAL DATA

Analyses Face	U. I.	B. M.	Others
Car	U. I.	B. M.	Others
Org. Sulf	U. I.	B. M.	Others
Ash fusion	U. I.	B. M.	Others
Ash anal.	U. I.	B. M.	Others
	U. I.	B. M.	Others

Classification

Misc. tests: Coking. _____ Cleaning _____ Boiler _____

Published descriptions:— *None*

Railroad, ~~Wagon~~ ~~line~~, Abandoned *1889*

IDENTIFICATION

County No. *214*

Coal No. *6*

 Part *3*

Quad. *Belleville (226)*
 County *Madison*

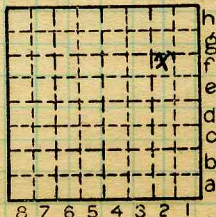

Sec. *26*

T. *3* N.

R. *8* E.

Index No.

1826.2f

COAL MINE LOCATION AND DATA