

Abandoned  
July 1962

ISGS Index No. 4068

New Black Diamond C.C., #8

1675

L-201

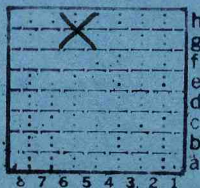

Sec. 24

T. 9 S.

R. 3 E.

Index No.

M3

WILLIAMSON County



Mine originally operated by: (1)

Date 1948?

NEW BLACK DIAMOND COAL Co, Marion, Ill.

Original name or number: No. 8

Illinois Coal Report 1950 p. 64

LATER OPERATORS

Date	Operator	Name or No.
2 1951		
3		
4		
5		
6		
7		
8		
9		
10		
11		
12		
13		D.M.M. 10/57 - Dec. 13. (No Twp. + R. given) 80' to 4'3" of No. 5
14		

\*Also owners

#See ownership sheet

Railroad, Wagon, Strip, Idle, Abandoned

Slope

IDENTIFICATION

County No. 1675

Coal No.

Coal Report No. L-201



Quad.

County WILLIAMSON

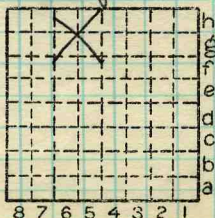

Sec. 24  
 T. 9 N. S.  
 R. 3 E. W.  
 Index No.

COAL MINE OPERATOR



Period				Tons		
Mo.	Day	Year	Mo.	Day	Year	
						5 972
						37 460
						44 838
						54 738
1953	27,	466				37 655
						36 680
						41 159
						41 777
						40 615
						19 605
						10 623
						6 667
						1 949

Abnd. 7/62

SUMMARIES

No. to No.

Railroad, Wagon, Strip, Idle, Abandoned

Slope

Sec. 24

IDENTIFICATION

County No. 1675

Coal No.

Coal Report No. 4-201



Quad.

County WILLIAMSON

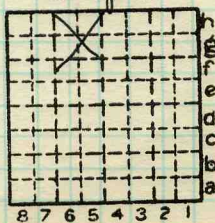

T. 9 N.  
S.  
R. 3 E.  
W.  
Index No.

COAL MINE—PRODUCTION

ILLINOIS GEOLOGICAL SURVEY, URBANA