

2083

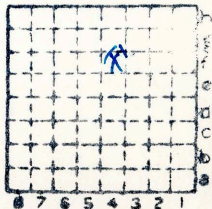

Form 180

524



Sec. 30

T. 9

R. 4

Index No.

mine index 4462





Mine originally operated by: (1)

Date

Original name or number:

Illinois Coal Report

p.

LATER OPERATORS

Date	Operator	Name or No.
2		
3		
4		
5		
6		
7		
8		
9		
10		
11		
12		
13		
14		

* Also owners

#See ownership sheet

Railroad, Wagon, Idle, Abandoned Strip

IDENTIFICATION

County No. 524

Coal No.

6

Part

Quad. Marion

County Williams on

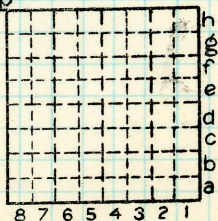

Sec. 30

T. 9 N. S.
R. 4 E. W.

Index No.

0830 f4

COAL MINE OPERATOR



LOCATION AND ELEVATION

Location: side R. R.
 side R. R.
 side Highway No.

on top. map Location sheet

Elevation: Method, 1. Est. () ft.
 2. Inst. (kind B) 540 ft.

By _____ Data sheet _____
 DEPTH
 Authority J.H. Hughes To coal _____ ft.
 Authority _____ Rail to rail _____ ft.
 Top of coal above rail. (Est. Rule) _____ ft.
 To coal _____ ft.

ALTITUDE OF TOP OF COAL

By estimated data _____ ft.
 By instrumental data _____ ft. 540 ft.

Thickness
 Max. in. Min. in. Aver. 6' in.

GEOLOGICAL DATA

Mine notes, date _____

 Coop No. Pyr. inv. Coal Ash inv.

CHEMICAL DATA

Analyses Face	U. I.	B. M.	Others
Car	U. I.	B. M.	Others
Org. Sulf	U. I.	B. M.	Others
Ash fusion	U. I.	B. M.	Others
Ash anal.	U. I.	B. M.	Others
	U. I.	B. M.	Others

Classification

Misc. tests: Coking. Cleaning Boiler

Published descriptions:—

Railroad, Wagon, Idle, Abandoned Strip

IDENTIFICATION

County No. 524 Coal No. 6
 Quad. Marion Part
 County Williamson

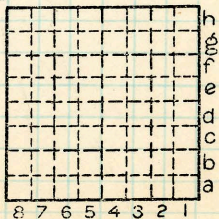

Sec. 30
 T. 9 N.
 R. 4 S.
 E. W.
 Index No. 0830 f4

COAL MINE LOCATION AND DATA