



Form 180 Blue

1926: "abr'd
small stripping
pit in creek"

532

✓ Mine index 4465

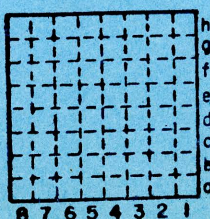

Sec. 31
T. 9 N.
R. 4 E.
Index No. W

083191



Mine originally operated by: (1)

Date

Original name or number:

Illinois Coal Report

d.

LATER OPERATORS

Date

Operator

Name or No.

2

3

4

5

6

7

8

9

10

11

12

13

14

*Not Coal #5
KEC 1957*

* Also owners

#See ownership sheet

Railroad, Wagon, Idle, Abandoned

Strip

IDENTIFICATION

County No.

532

Coal No.

5

Quad.

Marion

Part

County

Williamson

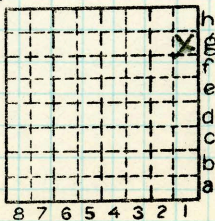

Sec. 31

T. 9

N. S.

R. 4

E. W.

Index No.

0831 91

COAL MINE OPERATOR



LOCATION AND ELEVATION

Location: side R. R.
 side R. R.
 side Highway No.

on top. map Location sheet

Elevation: Method, 1. Est. () _____ ft.
 2. Inst. (kind **B**) _____) **445** ft.

By _____ Data sheet _____
DEPTH
 Authority **J.H. Hughes** To coal _____ ft.
 Authority _____ Rail to rail _____ ft.
 Top of coal above rail. (Est. Rule) _____ ft.
 To coal _____ ft.

ALTITUDE OF TOP OF COAL
 By estimated data _____
 By instrumental data _____ **445** ft.

Thickness _____
 Max. in. Min. in. Aver. **12** in.

GEOLOGICAL DATA

Mine notes, date _____

 Coop No. Pyr. inv. Coal Ash inv.

CHEMICAL DATA

Analyses Face	U. I.	B. M.	Others
Car	U. I.	B. M.	Others
Org. Sulf	U. I.	B. M.	Others
Ash fusion	U. I.	B. M.	Others
Ash anal.	U. I.	B. M.	Others
	U. I.	B. M.	Others

Classification

Misc. tests: Coking. Cleaning Boiler

Published descriptions:—

Railroad, Wagon, Idle, Abandoned **Strip**

IDENTIFICATION

County No. **532**

Coal No. **5**

Quad. **Marion**
 County **Williamson**

Part

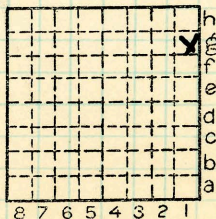

Sec. **31**

T. **9** N. S.
 R. **4** E. W.

Index No. **0831 91**

COAL MINE LOCATION AND DATA