



Form 180 Blue

We have a map which
places this mine in
se-nw-se-32-19N-11W
5/17/06 JMO

New Grape Creek Coal Co.

L-79

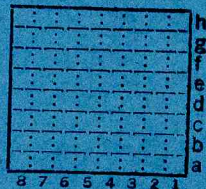

Sec. 33 F3

T.	19	N.
		S.
R.	11	E.
		W.

Index No.

mine index 3749

Co. No. _____ County _____ Sec. _____ T. _____ R. _____ T.&R. _____

Company *New York State Mine* No. *4(?)* Farm _____ No. _____

Elev. _____ of _____ by _____ Total depth _____ Year drld. *1936*

For *M* Method *L* Result *A* Type log _____ Core desc. _____

Stripped _____ Analysis _____ Confd. _____ Publ. _____

Location *1600' ft. N. line; 1450' ft. E. line*

Core logged _____ by _____

Remarks: *L-79*

KEY BEDS

Code	Name	Depth	Thk.	Elev.
	<i>#6</i>			

Correlations by _____ basis _____

Date _____ Quad. *149*

County *Vermilion* Co. No. _____

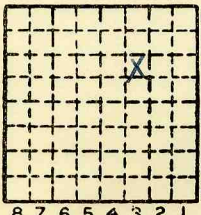

Sec. *33*

T.	<i>19</i>	N.
R.	<i>11</i>	E.
		W.



Mine originally operated by: (1) **New Grape Creek Coal Co.**

Date
1936

Original name or number: **#7**
Illinois Coal Report **1936** p.

LATER OPERATORS

Date	Operator	Name or No.
2		
3		
4		
5		
6		
7		
8		
9		
10		
11		
12		
13		
14		

*Also owners

#See ownership sheet

Railroad, Wagon, Strip, Idle, Abandoned

38

IDENTIFICATION

County No. _____

Coal No. **6**

Coal Report No. **L-79**



Quad. **Danville**

County **Vermilion**

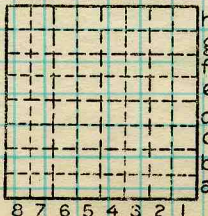

Sec. **33**
19 N.
T. S.
R. **11** E.
W.
Index No.
1733F3

COAL MINE OPERATOR

COUNTY NO.
594



(Sheets) COAL PRODUCTION (Sheet)

Period						Tons	
Mo.	Day	Year	Mo.	Day	Year		
					1936		525
					1937		386

SUMMARIES

No.	to	No.				

Railroad, Wagon, Strip, Idle, Abandoned

1938

Slope

Sec. 33

IDENTIFICATION

County No. _____

Coal No. _____

Coal Report No. L-79

6

Quad. 149

County Vermillion

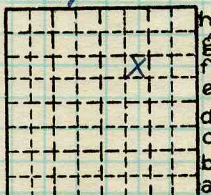

T. 19 N.

R. 11 E.
W.

Index No.

1733 F3

COAL MINE—PRODUCTION

ILLINOIS GEOLOGICAL SURVEY, URBANA

