



Form 180 Blue

Faint, illegible handwriting in the center of the page.

Ray Mine
(S. B. Ray Coal Co.)

L-38

ISGS # 3844

.	h
.	g
.	f
.	e
.	d
.	c
.	b
.	a
8	7	6	5	4	3	2	1			

Sec: 20 D4

T.	19	Nr.
R.	12	W.

Index No.

Location and Elevation Data

Location: Exact Approximate
 (Approximate only if no trace of record of original exists)
 Location by: W. P. A. photostatic map *
 Date: 1940 Notebook No. _____ Page _____
 Looseleaf ref. Have microfilm map Reel 3142 Fm 7
 Map files No. _____ Mine map in Coal Div. files
 Ext. 3-7-39 (No reference corner shown)

Description of Location

Main slope Position in sec. $\frac{1}{4}$ sec., 40 acres
 feet from North line
 * 2070 feet from East line 2300
 * 2325 feet from South line 2475
 feet from West line
 Drift entrance: 2480' EL sec. 20
2102' SL

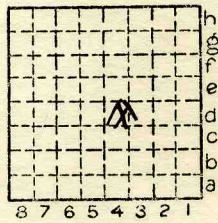

Other description: L-38
#7 ~~State Map~~
Abandoned 1939

Farm _____
 No. _____
 Company S. B. RAY
COAL CO.
 No. 1
 County No. 4060

Ext. 930-38 OPENED AUG. 1, 1927
 Elevation 550' ETM ft.
 By 10' to 5'8" of No. 7 (col)

Method: Level, transit, alidade, hand level
 Elevation of _____
 Height of point above ground _____
 Date _____ Notebook _____ P. _____
 Looseleaf ref. _____

Map files No. _____
 Description of item: (drill hole, mine, etc.) MINE-Drift
60' to 5'3" of #7 coal (AMM file 1439) ABD
 County Vermilion Quadrangle 149 Index No. 1820 D4

Mine originally operated by: (1)

Date

1926

S. B. Ray

Original name or number:

Illinois Coal Report _____ p. _____

LATER OPERATORS

Date	Operator	Name or No.
2 1927	Ray & Johnson	
3 1929 thru 1932	- id/c(?)	
4 1933	Ray C.C.	
5 1935	Ray C.C.	#1
6 1938	Ray Mine,	#1
7		
8		
9		
10		
11		
12		
13		
14		

*Also owners

#See ownership sheet

Railroad, Wagon, Strip, Idle, Abandoned

local

IDENTIFICATION

1940

Drift

County No. _____

Coal No. _____

Coal Report No. L-38

7

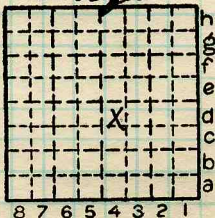

Quad. 149

County Vermilion

Sec. 20

T. 19 N. 8.

R. 12 E. W.

Index No.

COAL MINE OPERATOR





(Sheets) COAL PRODUCTION (Sheet)

Period						Tons	
Mo.	Day	Year	Mo.	Day	Year		
		1926					225
		1927					320
		1928					10
							3165
		1933					2122
		1934					2722
		1935					2496
		1936					1785
		1937					1266
		1938					2004
		1939					483

idle = 1929 - 1932?



No, only production

> 1000 tons/year was

reported.

SUMMARIES				
No.	to	No.		
			14,	476

Railroad, Wagon, Strip, Idle, Abandoned

local

IDENTIFICATION

1940

Drift

Sec. 20

County No. _____

Coal No. _____

Coal Report No. L-38

7

Quad. 149

County Vermilion

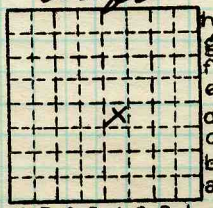

T. 19 N.
E.
R. 12 W.
Index No.

COAL MINE—PRODUCTION

1820 D4

