



Mine originally operated by: (1)

Date

1911

TRAER COAL Co.

Original name or number: No. 1.

Illinois Coal Report

D.

LATER OPERATORS

Date	Operator	Name or No.
2		
3		
4		
5		
6		
7		
8		
9		
10		
11		
12		
13		
14		

*Also owners

#See ownership sheet

Railroad, Wagon, Strip, Idle, Abandoned

SLOPEMINE

1913

IDENTIFICATION

County No. _____

Coal No. _____

Coal Report No. _____



Quad. DANVILLE

County VERMILION

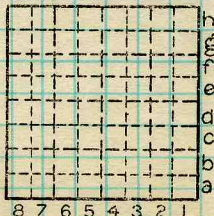

Sec. 21

T. 19 N. 8.

R. 11 W. 2.

Index No.

COAL MINE OPERATOR

172161



Location and Elevation Data

Location: Exact Approximate
 (Approximate only if no trace of record of original exists)
 Location by Mine map in Coal Div. files (Western Bruck #3)
 Date (Loc. of Slope & A.S. only) Notebook No. Page
 Looseleaf ref.
 Map files No.

Description of Location

Slope entry
1160 feet from North line
425 feet from East line
 feet from South line
 feet from West line

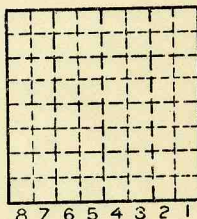

#6 - mined 1911-1913 then
Area stripped by Western Bruck Co. ~1920's
 Farm No.
 Other description:

Mine located on Mine map of Western Bruck plat No. 3 mine
"Elev. of bottom of coal 561.9"
Airshaft 300' N } of slope entry
570' W }
 Company Tracr. Mine
 No.
 County No.

Elevation _____ ft.
 By _____
 Method: Level, transit, alidade, hand level

Elevation of _____
 Height of point above ground _____
 Date _____ Notebook _____ P. _____
 Looseleaf ref. _____

Map files No. _____
 Description of item: (drill hole, mine, etc.) Slope mine

County Vermilion Quadrangle Dunville Index No. 1721 G1

Not on map



(Sheets) **COAL PRODUCTION** (Sheet)

Period						Tons		
Mo.	Day	Year	Mo.	Day	Year			
					1911			7325
					1912			10775
					1913			ABD

SUMMARIES

No.	to	No.			
1911		1912			18100

Railroad, Wagon, Strip, Idle, Abandoned **SLOPEMINE** Sec. **21**
 1913

IDENTIFICATION

County No. _____ Coal No. _____
 Coal Report No. _____ **6**
 Quad. **DANVILLE**
 County **VERMILION**

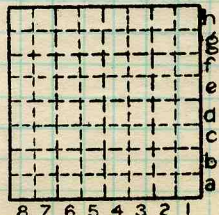

T. **19** N.
 S.
 R. **11** W.
 Index No.

172161

COAL MINE—PRODUCTION
 ILLINOIS GEOLOGICAL SURVEY, URBANA

