

Edwin Betty # 2

L 135

MZ 11007

1609

L4

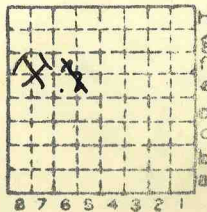

Sec.

11

T.

9

N.
S.

R.

1

E.
W.

Index No.

✓



Mine originally operated by: (1) Edwin Beltz

Date

1938

Original name or number: #2

Illinois Coal Report p.

LATER OPERATORS

Date	Operator	Name or No.
2		
3		
4		
5		
6		
7		
8		
9		
10		
11		
12		
13		
14		

*Also owners

#See ownership sheet

Railroad, Wagon, Strip, Idle, Abandoned

slope

IDENTIFICATION

County No. _____

Coal No. 5

Coal Report No. L-135



Quad. 264 Herrin

County Williamson

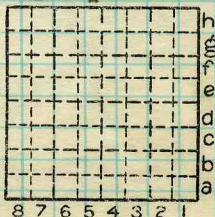

Sec. 11

T. 9 S.

R. 1 E. W.

Index No.

0511

COAL MINE OPERATOR