

Pub. on '47 Shipping Mine Map.

ISGS Index No. 4065.

Moran CC.

L 3

288

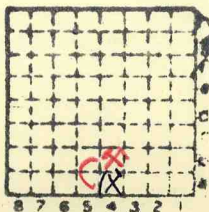

Sec. 11 B4

T. 9 N.  
S.  
R. 3 E.  
W.

Index No.

✓



Mine originally operated by: (1)

MOREN COAL Co.

Date

1933

Original name or number:

Illinois Coal Report 1933 p. 226

LATER OPERATORS

Date	Operator	Name or No.
2 Oct. 1947	Pickford Coal	MOREN
3		
4		
5		
6		
7		
8		
9		
10		
11		
12		
13		
14	Loc'n SWSE - OPERATOR'S REPT 1948	

\*Also owners

#See ownership sheet

Railroad, Wagon, Strip, Idle, Abandoned

SLOPE MINE

IDENTIFICATION

County No. 288

Coal No. 6

Coal Report No. L-3

Quad. MARION

5'8"

County WILLIAMSON

(48)

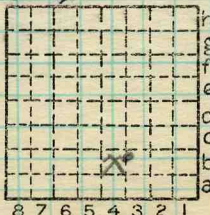

Sec. 11

T. 9 N. S.

R. 3 E. W.

Index No.

COAL MINE OPERATOR

0711



Mine originally operated by: (1)

Date

PICKFORD COAL G., Marion, Ill.

Original name or number:

Illinois Coal Report 1949 p. 64

LATER OPERATORS

Date	Operator	Name or No.
2 1950	"	No. 2
3		
4		
5		
6		
7		
8		
9		
10		
11		
12		
13		
14		

\*Also owners

#See ownership sheet

Railroad, Wagon, Strip, Idle, Abandoned

IDENTIFICATION

County No. \_\_\_\_\_

Coal No. \_\_\_\_\_

Coal Report No. L-196



Quad.

County WILLIAMSON

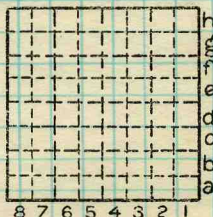

Sec.

T.

N.  
S.

R.

E.  
W.

Index No.

COAL MINE OPERATOR





( Sheets ) COAL PRODUCTION ( Sheet )

Period				Tons				
Mo.	Day	Year	Mo.	Day	Year			
			1949				26	089
			50				21	972

SUMMARIES

No.	to	No.				

Railroad, Wagon, Strip, Idle, Abandoned

Sec.

IDENTIFICATION

County No. \_\_\_\_\_ Coal No.

Coal Report No. L-196

Quad. \_\_\_\_\_

County WILLIAMSON

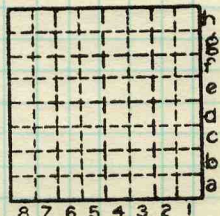

T. N.  
S. S.  
E. E.  
R. W.  
Index No.

COAL MINE-PRODUCTION  
ILLINOIS GEOLOGICAL SURVEY, URBANA



Period		Tons
Mo. Day Year	Mo. Day Year	
Local	1933	2 343
"	34	6 799
"	35	9 140
"	36	21 617
"	37	37 922
"	38	13 355
"	39	40 305
"	40	38 725
"	41	25 925
"	42	35 972
"	43	56 860
Shipping	44	71 248
	45	81 218
	46	50 101
JAN.	Sept.	47 36 419
OCT.	Dec.	47 20 867
JAN.	Sept.	48 48 339

SUMMARIES

No. to No.

Railroad, Wagon, Idle, Abandoned *Slope*

IDENTIFICATION

County No. 288 Coal No. 6

L-3

Quad. MARION Part

County WILLIAMSON

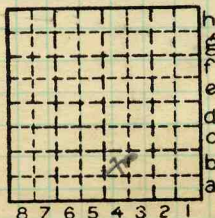

Sec. 11

T. 9 N.  
R. 3 E.  
W.

Index No.



Location and Elevation Data

Location: Exact Approximate  
(Approximate only if no trace of record of original exists)  
Location by Dept Mines & Minerals  
Date Notebook No. Page  
Looseleaf ref.  
Map files No.

Description of Location

Position in sec., 1/4 sec., 40 acres

feet from North line  
feet from East line  
1000 feet from South line SE 1/4  
350 feet from West line SE 1/4

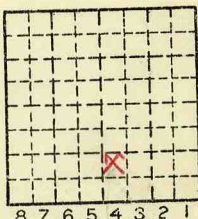

Sec. 11

T 9 N.  
R 3 E.  
W.

Maps of Dept. M + M. at Belleville  
GHC 3/24/40

Other description: SWSE  
L-3

Farm  
No.  
Company Moren Coal Co.

No.  
County No. 288

Elevation ft.

By

Method: Level, transit, alidade, hand level

Elevation of  
Height of point above ground  
Date Notebook P.  
Looseleaf ref.

Map files No.

Description of item: (drill hole, mine, etc.) Slope Mine

County Williams on Quadrangle Marion Index No. 0711 B 4

Pickford Mine -  
(Moran Coal Co.)

Old mine in #6.  
New slope into #5

Pickford - Reported #5 coal 13' at  
mine. to 5' coal.  
#5 coal dips 16' in 1/4 mile # to North,  
North of mine.

New core drilling activity - can get  
logs in 2 months -  
9/4/48 - Mr. Carter will send logs  
if he can get them from drillers

Obtained only one log.

The Moran C.C., a.k.a. Pickford C.C., is ISGS Index  
No. 4065 and was located in Sec. 11, T95,  
R3E (not R4E). John Nelson 7/9/02.

Date 7-2-48 T. 95 R. 4E

Quad. Marion Part. \_\_\_\_\_

County Williamson Index No. 65

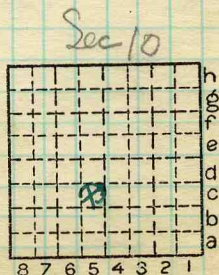



8-27/48

John J. Prueford  
Dullin.

approx  
Near NE 1/4 SE 10  
T 9 S, R 3 E  
Elev. = 450

Overburden	50	— 50
Soft ss	1	51
ls	2	53
Coal (5A)	1	54
Sndy sh	10	64
" "	10	74
Soft shale	74	80
Blk slate	6	86
ls -	1	87
Coal	3	90
Clay	1	91

Williamson