

Hill C. C.

(Birt Hill Mine)

M1 4142

L-37

Co. # 548

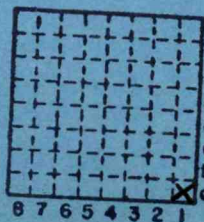

Sec. 34
T. 9 N.
R. 4 E.
Index No. W.





Mine originally operated by: (1) ~~Blue~~ Hill Coal Company

Date

Bill
(see loc. sheet)

Original name or number:
Illinois Coal Report p.

LATER OPERATORS

Date	Operator	Name or No.
2		
3		
4		
5		
6		
7		
8		
9		
10		
11		
12		
13		
14		

* Also owners

#See ownership sheet

Railroad, Wagon, Idle, Abandoned **Slope**

IDENTIFICATION

County No. 548

Coal No.

5

Quad. Harrisburg

Part

County Williamson

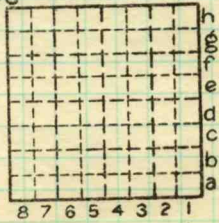

Sec. 34

T. 9 N. S.

R. 4 E. W.

Index No. 0834 21

COAL MINE OPERATOR



LOCATION AND ELEVATION

Location: side R. R. side R. R. side Highway No.

on top. map Location sheet

Elevation: Method, 1. Est. () ft. 2. Inst. (kind Hand Level) 450 ft.

By Data sheet

DEPTH

Authority G.H. Cady To coal ft. Authority Rail to rail ft. Top of coal above rail. (Est. Rule) ft. To coal ft.

ALTITUDE OF TOP OF COAL

By estimated data By instrumental data 450 ft.

Thickness

Max. in. Min. in. Aver. 50 in.

GEOLOGICAL DATA

Mine notes, date

Coop No. Pyr. inv. Coal Ash inv.

CHEMICAL DATA

Analyses Face U. I. B. M. Others Car U. I. B. M. Others Org. Sulf U. I. B. M. Others Ash fusion U. I. B. M. Others Ash anal. U. I. B. M. Others U. I. B. M. Others

Classification

Misc. tests: Coking. Cleaning Boiler

Published descriptions:—

Railroad, Wagon, Idle, Abandoned Slope

IDENTIFICATION

County No. 548 Quad. Harrisburg County Williamson

Coal No.

5

Part

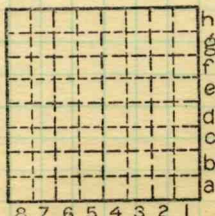

Sec. 34

T. 9 N. S. R. 4 E. W.

Index No. 0834 a1

COAL MINE LOCATION AND DATA



Mine originally operated by: (1) Hill Coal Co.

Date 1936

Original name or number:
Illinois Coal Report 1936 p.

LATER OPERATORS

Date	Operator	Name or No.
2		
3		
4		
5		
6		
7		
8		
9		
10		
11		
12		
13		
14		

*Also owners

#See ownership sheet

Railroad, Wagon, Strip, Idle, Abandoned

Slope Mine

IDENTIFICATION

County No. _____

Coal No. 5

Coal Report No. L-37

Quad. Harrisburg
County Williamson

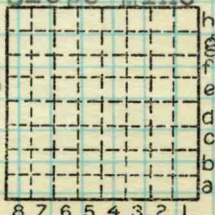

Sec. 34

T. 9 S.

R. 4 E. W.

Index No.

0834

COAL MINE OPERATOR



Location and Elevation Data

Location: Exact Approximate
(Approximate only if no trace of record of original exists)
Location by Dept Mines & Minerals
Date Notebook No. Page
Looseleaf ref.
Map files No.

Description of Location

Position in sec., 1/4 sec., 40 acres

feet from North line
feet from East line
feet from South line
feet from West line

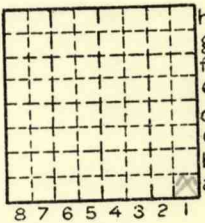

Sec. 34
T N.
9 S.
R 4 E.
W.

Other description: SESE

Farm
No.
Company Hill Coal Co.
No.
County No.

L-37

Elevation ft.
By

Method: Level, transit, alidade, hand level

Elevation of
Height of point above ground
Date Notebook P.
Looseleaf ref.

Map files No.
Description of item: (drill hole, mine, etc.) Slope Mine
County Williamson Quadrangle Harrisburg Index No. 0834 A1