

Abandoned 1967

Two Rivers Coal Co.

L-236

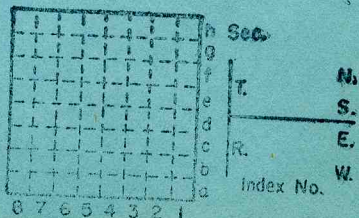

Vermilion

Mine originally operated by: (1)

Two Rivers Coal Co.

Date

1966

Original name or number:

Illinois Coal Report _____ p.

LATER OPERATORS

Date	Operator	Name or No.
2		
3		
4		
5		
6		
7		
8		
9		
10		
11		
12		
13		
14		

*Also owners

#See ownership sheet

Railroad, Wagon, Strip, Idle, Abandoned

1967

IDENTIFICATION

County No. _____

Coal Report No. L-236

Quad.

County Vermilion

Coal No.

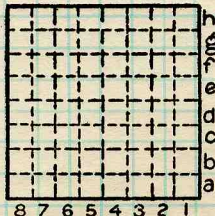

Sec.

T.

R.

Index. No.

N.

S.

E.

W.

COAL MINE OPERATOR





(Sheets) COAL PRODUCTION (Sheet)

Period						Tons		
Mo.	Day	Year	Mo.	Day	Year			
					1966			2 600
					1967			395

SUMMARIES

No. to No.

Railroad, Wagon, Strip, Idle, Abandoned
1967

IDENTIFICATION

County No. _____

Coal No.

Coal Report No. L-236

Quad.

County Vermilion

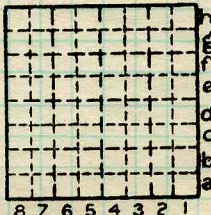

Sec.

T. N.
S. S.
R. E.
W. W.
Index No.

COAL MINE-PRODUCTION

ILLINOIS GEOLOGICAL SURVEY, URBANA



Form 180 Blue

18' TO 6' 6" OF COAL
FROM 1963 M + M REPORT
LDA

SUSPENDED
~~abandoned~~ 4/65
ABANDONED: 2/67

1/6. DMM NE, SE

CHANGED TO TWO RIVERS
COAL CO. IN MARCH, 1966,
REOPENED JULY, 1966

Juzdatus C.C.

mine index 6517

VERMILION County

L-2 36

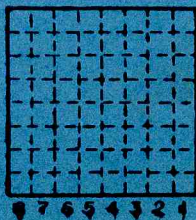

Sec. 33 K1
T. 19 N.
R. 11 W.
Index No.

Mine originally operated by: (1)

Date

Juzaitus C.C.

Nov. 1956

Original name or number:

Illinois Coal Report

p. 22 + 52

LATER OPERATORS

Date	Operator	Name or No.
2 1965	Juzaitus Coal Co.	
3 1966	TWO RIVERS C C	
4		
5		
6		
7		
8		
9		
10		
11		
12		
13		
14	NE, SE DMM 1/60	

*Also owners

#See ownership sheet

Railroad, Wagon, Strip, Idle, Abandoned

NE-SE

IDENTIFICATION

County No. _____

Coal No. 6

Coal Report No. L-236

Quad.

County Vermilion

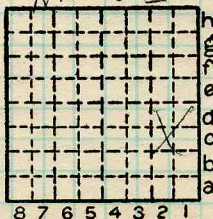

Sec. 33

T. 19 N.

R. 11 W.

Index No.

COAL MINE OPERATOR





(Sheets) COAL PRODUCTION (Sheet)

Period				Tons		
Mo.	Day	Year	Mo.	Day	Year	
					1956	261
					1957	1 076
					1958	1 119
					1959	987
					1960	869
					1961	295
					1962	
					1963	142
					1964	147
					1965	085
					not listed	
					TWO RIVERS → 1966	2 600
					1967	395

SUMMARIES		JUZIATIS			
No.	to	No.			
			TWO RIVERS		4 781
			TOTAL		2 995
					7 776

Railroad, Wagon, Strip, Idle, Abandoned

NE-SE

Sec. 33

IDENTIFICATION

County No. _____

Coal No. _____

Coal Report No. L-236

□ 6

Quad. _____

County Vermilion

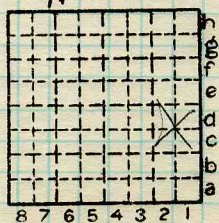

T. 19 N.

R. 11 W.

Index No. _____

COAL MINE—PRODUCTION

ILLINOIS GEOLOGICAL SURVEY, URBANA

