

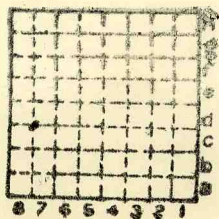

Form 180

CLARENCE KIMES CC  
L-18



23  
 T. 31 N.  
 R. 3 E.  
 Index No.

↓ Mine Index 2606



Mine originally operated by: (1) **Clarence Kimes Coal Co.**

Date **1936 L-18**

Original name or number:  
Illinois Coal Report **1936** p.

**LATER OPERATORS**

Date	Operator	Name or No.
2		
3		
4		
5		
6		
7		
8		
9		
10		
11		
12		
13		
14		

\* Also owners

#See ownership sheet

Railroad, Wagon, Idle, Abandoned

**'38**

**IDENTIFICATION**

County No.

Coal No.



Part

Quad. **Streator**

County **La Salle**

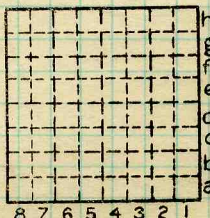

Sec. **23**

T. **31** N.

R. **3** E.

Index No.

**2823**

**COAL MINE OPERATOR**



112

Location and Elevation Data

Location: Exact Approximate

(Approximate only if no trace of record of original exists)

Location by Dept Mines & Minerals

Date..... Notebook No..... Page.....

Looseleaf ref.....

Map files No.....

Description of Location

Position in sec., 1/4 sec., 40 acres

.....feet from North line

.....feet from East line

.....feet from South line

.....feet from West line

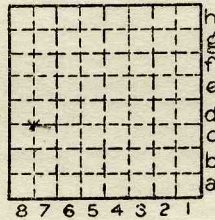

Sec. 23  
T 31 N.  
R 3 E.  
W.

Other description: NW, SW

Farm.....

No.....

Company... Clarence Kimes Coal Company

No.....

County No.....

Elevation.....ft.

By.....

Method: Level, transit, alidade, hand level

Elevation of.....

Height of point above ground.....

Date..... Notebook..... P.....

Looseleaf ref.....

Map files No.....

Description of item: (drill hole, mine, etc.)

LOCAL MINE

County Quadrangle Index No.

28294-5M-5-5-37

La Salle

Streator

2823