

~~Sakara~~
o'p / qawa #6.
↑

Correct

586

ISGS Mine Index #3285

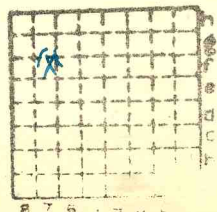

Sec. 28

T. 9 N. S.

R. 6 E. W.

Index No.

Town,
Local Authority,

Surface alt., 379.8" ft.
Depth to coal, 118.8? ft.
Alt. top coal, 261.0 ft.
Thickness: Av. 60 in.
Max. in., Min. in.

Level: Auth., Deuch. 97-p81

Method,

R. R.,

50'E, 80'S.
NW⁴ or SW⁴ NW⁴

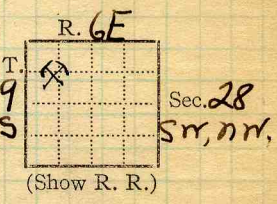

Location: authority, Deuchler 1397 p81

: Operator _____ Mine Name or No. _____

19 O'gara Coal Co.

#6.

Successor to
Date
Succeeded by
Date
Succeeded by
Date

July 32 85

PRODUCTION.

19										U. S. No.
										#586

Geol. Notes? No Coop. No. Coal secs.? No
Analyses No.

COUNTY

Examined by _____ Ref. _____

Coal bed name: Local SHIPPING MINE Survey No. 5

County Sabine Index No. 08288

K. ~~ACTIVE SHIPPING OR LOCAL~~ COAL MINE.