

ISGS MI #
4020

City lake CC.

498

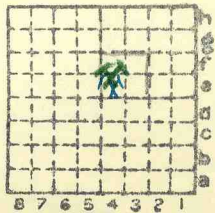

Sec. 4E4
 T. 9 N.
 S.
 R. 2 E.
 W.
 Index No.





Mine originally operated by: (1)

Date

CARTERVILLE BLACK DIAMOND COAL CO.

1917

Original name or number: No. 2.

Illinois Coal Report

p.

MORGAN

LATER OPERATORS

Date

Operator

Name or No.

2 1926. CITY LAKE COAL CO.

3

4

5

6

7

8

9

10

11

12

13

14



* Also owners

#See ownership sheet

Railroad, Wagon, Idle, Abandoned 1936

C.B.+Q. SHIPPING MINE
Mo. PAC. IDENTIFICATION

County No. 478

Coal No.

5

Quad. W. Frankfort

Part

County WILLIAMSON

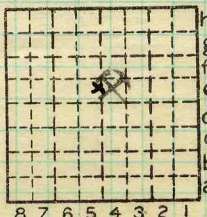

Sec. 4

T. 9 S.

R. 2 E.

Index No.

COAL MINE OPERATOR



Period						Tons	
Mo.	Day	Year	Mo.	Day	Year		
1	1	1934	12	31	1934	14	679
1	1	1935	12	31	1935	7	405
						22	084
1931							
late 1936							

274 658
 492 331
 82 327

SUMMARIES

No.	to	No.		
1917	-	1933	252	574
			274	658

Railroad, Wagon, Idle, Abandoned

IDENTIFICATION

C.B.+Q
 Mo-PAC

County No. 478 Coal No. 5

Quad. W. Frankfort Part

County WILLIAMSON

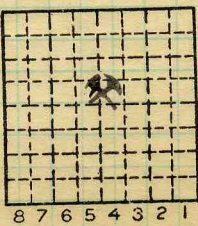

Sec. 4
 T. 9 S.
 R. 2 E.
 Index No.

COAL MINE-PRODUCTION



LOCATION AND ELEVATION

Location: W.B. Roe S side about 200' S of Coal Belt R. R.
400' from E line, 3300' S side of C. B. & Q spur running to mine R. R.
from S line, sec. 4 side Highway No.

Not on top. map Location sheet Plane table sheet 14-100-43

Elevation: Method, 1. Est. (E.T.B) Top map ft. 429

2. Inst. (kind _____) _____ ft.

By W.B.R. 1932 Data sheet

DEPTH

Authority Hoist Eng. At mouth of slope To coal 46 ft.

Authority Rail to rail _____ ft.

Top of coal above rail. (Est. Date) 4 ft.

To coal 46 ft.

ALTITUDE OF TOP OF COAL

By estimated data _____

By instrumental data _____

383 ft.

Thickness

Max. in. Min. in. Aver. 48 in.

GEOLOGICAL DATA

Mine notes, date None _____

Coop No. Pyr. inv. Coal Ash inv.

CHEMICAL DATA

Analyses Face	U. I.	B. M.	Others
Car	U. I.	B. M.	Others
Org. Sulf	U. I.	B. M.	Others
Ash fusion	U. I.	B. M.	Others
Ash anal.	U. I.	B. M.	Others
	U. I.	B. M.	Others

Classification

Misc. tests: Coking. Cleaning Boiler

Published descriptions:—

Railroad, ~~W.B. Roe~~ Slope
Capacity about 250' T. per day

IDENTIFICATION

County No. 478

Coal No. 5



Part 9

Quad. West Frankfort (263)

County Williamson

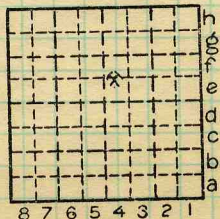

Sec. 4

T. 9 S.

R. 2 E.

Index No.

0604. 4e

COAL MINE LOCATION AND DATA

(34215-1M-3-30)

E.T.B (8-20-1932)

City Lake Coal Co - Slope to No. 5 coal



Town, **429** Surface alt., **440 ±** ft.
 Local Authority, **Goddard** Depth to coal, **46** ft.
 Loc. No: **7th. 1932** **383** Alt. top coal, **394** ft.
 Level: Auth., **Estover** Thickness: Av. **48** in.
 Data **.E.T.B.** Max. in., Min. in.
 Method,

R. R., T. **9** **S** **4** Sec. **4**
 Location: authority, **B.F McSherry Supt**

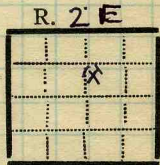

GEN'L COAL REPT
 Operator **#478** (Show R. R.) Mine Name or No.

1930 **City Lake Coal Co**
1100 Fullerton Bldg St L.
 Successor to **Carterville Black Diamond #** **#3**
 Date
 Succeeded by
 Date
 Succeeded by
 Date

PRODUCTION.

19								U. S. No.
1931 29 626								
1932 15 514								
								1930 #17

Geol. Notes? Coop. No. Coal seams?
 Examined by Ref.

Coal bed name: Local Survey No. **5**
 County **Williamson** Index No. **0604**
K.-ACTIVE SHIPPING OR LOCAL COAL MINE.