



Form 180 Blue

ACCORDING TO MAPS OF
STRIP COAL, CIRCULAR 419,
THIS SHOULD BE NO. 6 SEAM

Andrew Kollar C.C., 1

✓ min index 256B
LaSalle County

L-20

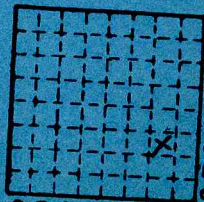

Sec.	9
T.	31 N.
R.	3 E.
Index No.	



Mine originally operated by: (1)

A. & E. Kollar

Date 1929- L-20

Streator

Original name or number:

Illinois Coal Report

p.

Strip

'48 operator rept

LATER OPERATORS

Date	Operator	Name or No.
2 1939	Andrew Kollar	
3 1941	Andrew Kollar & Son	
4 1942	Kollar Mine	
5 1943	Andrew Kollar Coal Mine	
6 1944	Andrew Kollar	
7 1945	Andrew Kollar Coal Co. R.F.D. 4, STREATOR	1
8		
9		
10		
11		
12	E 1/2 SE 9-31N-3E. } D.M.M. 10/57 19' to 2'6" of No. 7 }	
13		
14	20-30' overburden 1948 loc'n E 1/2 SE 1/4 : shown SE SW SE 9-31N-3E	

*Also owners

#See ownership sheet

Railroad, Wagon, Strip, Idle, Abandoned

IDENTIFICATION

L-20

County No. _____

Coal No. 7

Coal Report No. L-20

Quad. 80

8'6" (48)

County LaSalle

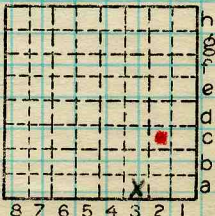

Sec. 9

T. 31

R. 3

Index No.

COAL MINE OPERATOR

48

2809 C2

Andrew Kollar
 MOORE'S MODERN METHODS
 COAL PRODUCTION

(Sheets) (Sheet)

Period				Tons	
Mo.	Day	Year	Mo.	Day	Year
1939					1 267
1940					1 557
1941					1 624
1942					446
1943					425
1944					508
1945					451
1946					346
1947					428
1948					1 231
49					1 322
50					1 025
51					340
52					665
1953					477
1954					523
1955		idle after April			194
1956		reopened in Oct.			112
?		idle 5/57. ?			
1957					212
1958					121
		idle May 1958			

SUMMARIES

No.	to	No.

Railroad, Wagon, Strip, Idle, Abandoned

Sec. 9

IDENTIFICATION L-20

County No. _____

Coal No.

Coal Report No. L-20

Quad. 80

County LaSalle

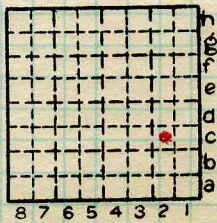

T. 31 N.
 R. 3 E.
 Index No.

2809 C2

COAL MINE—PRODUCTION

ILLINOIS GEOLOGICAL SURVEY, URBANA





Location and Elevation Data

Location: Exact Approximate

(Approximate only if no trace of record of original exists)

Location by Dept Mines & Minerals

Date..... Notebook No..... Page.....

Looseleaf ref.....

Map files No.....

Description of Location

Position in sec., 1/4 sec., 40 acres

.....feet from North line

.....feet from East line

.....feet from South line

.....feet from West line

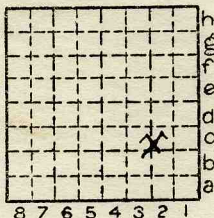

Sec. 9
T 31 N.
R 3 E.

Other description: L-20

1940 - A7.0A3

1557 tons 1940

1942 -

1941, 1,624

Farm.....

No.....

Company Andrew Koller Coal Company

No.....

County No.....

Elevation.....ft.

By.....

Method: Level, transit, alidade, hand level

Elevation of.....

Height of point above ground.....

Date..... Notebook..... P.....

Looseleaf ref.....

Map files No.....

Description of item: (drill hole, mine, etc.) Strip Mine LOCAL MINE

County Quadrangle Index No.

28294-5M-5-5-37

La Salle

Streator

2809

Co. No. County Sec. T. R. T.&R.

Company And. Keller CC No. Farm 1 No.

Elev. of by Total depth Year 29

For Method T Result TC 5/57 Type log Core desc.

Stripped Analysis Confid. Publ.

Location E/2 SE/4 9-31N-3E - D.M.M. 10/57

Core logged by

Remarks: L-20

KEY BEDS

Code	Name	Depth	Thk.	Elev.
	<u>7</u>	<u>19'</u>	<u>2 1/2"</u>	<u>D.M.M. 10/57</u>

TC 4/55.
Riop 10/56.
TC 5/57

Correlations by basis Date Quad. County LaSalle Co. No.

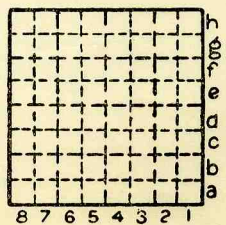

Sec. 9
T. 31 N. 8
R. 3 E. 7