

Cottage Grove CC

S 44.

~~1296~~  
1337

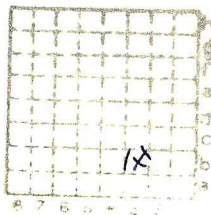

Sec. 10

T. 9 N.  
S.  
R. 7 E.  
W.

Index No.



Mine originally operated by: (1) COTTAGE GROVE COAL CO.

Date 1947

Original name or number:  
Illinois Coal Report 1947 p. 192

LATER OPERATORS

Date	Operator	Name or No.
2		
3		
4		
5		
6		
7		
8		
9		
10		
11		
12		
13	<u>15' TO COAL (OPERATOR'S REPT - 1948)</u>	
14		

\*Also owners

#See ownership sheet

Railroad, Wagon, Strip, Idle, Abandoned

IDENTIFICATION

County No. \_\_\_\_\_

Coal No. 6

Coal Report No. S-44

□  
5'0"

Quad.

County SALINE

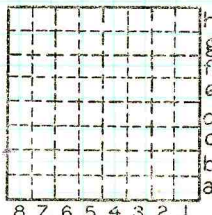

Sec. 10

T. 9 N. S.

R. 7 E. W.

Index No.

COAL MINE OPERATOR



Period				Tons	
Mo.	Day	Year	Mo.	Day	Year
<i>Shipping</i>					
					1947
					28 941
					9 036
					1948
					JAN. April

SUMMARIES

No.	to	No.

Railroad, Wagon, Idle, Abandoned *Strip*

IDENTIFICATION

*S-44*  
County No. Coal No. *6*

Quad. Part  
County *SALINE*

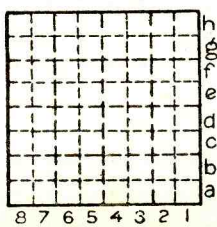

Sec.  
T. N.  
S.  
R. E.  
W.  
Index No,

COAL MINE—PRODUCTION