

FIELD NOTES

Illinois State Geological Survey

(1530.4b)

September 9, 1927

Top Fisher Mine

- Yellow clay
- Hard pan
- 1' sand
- clay
- 14" limestone, gray
- 16' clay, white
- 5' 10" limestone
- 2'- 3' slate
- 52" average coal No. 6 ?
- 1½'- 4' shale gray
- rock

(1530.7b)

Bottom coal - 1½'+ - No. 6?

- 8" shale, gray
 - 9' limestone
 - 4' shale
 - 1' limestone, brown
- Muncie Mine shaft 45' deep.

By K.W. Stott Date 1927

Quadrangle Jacksonville

County Morgan Sec. 30 T. 13N R. 10W

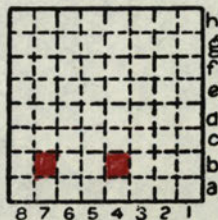

FIELD NOTES

Illinois State Geological Survey

Wagotaff Mine

- 1 60 feet to the bottom of the coal
- 2 Between 60-65 feet to the bottom of the coal

one cap rock 5 feet to 10 feet thick

1 foot to 3 feet clod between rock and coal

Elevation
mine 602.5
56
546.5

4 feet ? coal with clay seam in middle

about 4 feet fire clay in the sump

Dip to the south and very slightly to the east.

By D.M. Collingwood Date 1923

Quadrangle _____

County Morgan Sec. _____ T. _____ R. _____

Miscellaneous notes

								h
								g
								f
								e
								d
								c
								b
								a
8	7	6	5	4	3	2	1	