



Form 180 Blue

Location sheet filed

ISGS Index No. 4046.

P. & R. C. C., #1



L-221

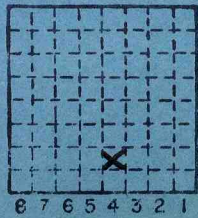

Sec. 6  
 T. 7  
 R. 3  
 Index No. 0700

Mine originally operated by: (1)

Date

P. & R. COAL CO.

Dec. 1956

Original name or number: #1

Illinois Coal Report

p. 8

LATER OPERATORS

Date	Operator	Name or No.
2		
3		
4		
5		
6		
7		
8		
9		
10		
11		
12		
13		

14 14' to 8' of No. 6 coal.  
- D.M.M. 10/57

Loc. from D.M.M.  
10/57

\*Also owners

#See ownership sheet

Railroad, Wagon, Strip, Idle, Abandoned

IDENTIFICATION

County No. \_\_\_\_\_

Coal No.

Coal Report No. L-221

6

Quad.

County Williamson

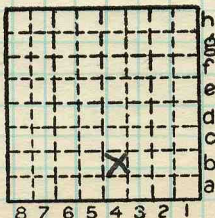

Sec. 6 B4

T. 9 S.

R. 3 E. W.

Index No.

0706

COAL MINE OPERATOR





( Sheets) COAL PRODUCTION (Sheet )

Period						Tons				
Mo.	Day	Year	Mo.	Day	Year					
					1956					1 300
abnd		1957			1957					22 000

SUMMARIES						
No.	to	No.				

Railroad, Wagon, Strip, Idle, Abandoned

IDENTIFICATION

County No. \_\_\_\_\_ Coal No. \_\_\_\_\_  
 Coal Report No. L-221  6  
 Quad. \_\_\_\_\_  
 County Williamson

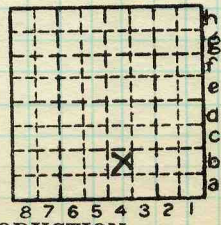

Sec. 6 B4

T. 9 N.  
 S. 3 E.  
 R. \_\_\_\_\_ W.  
 Index No. 0706

COAL MINE—PRODUCTION  
 ILLINOIS GEOLOGICAL SURVEY, URBANA



Co. No. \_\_\_\_\_ County \_\_\_\_\_ Sec. 06 B4 T. 09 S R. 03 E T.&R.

Company P. + R. C. C. No. \_\_\_\_\_ Farm \_\_\_\_\_ No. \_\_\_\_\_

Elev. \_\_\_\_\_ of \_\_\_\_\_ by \_\_\_\_\_ Total depth \_\_\_\_\_ Year ~~1957~~ '56

For C Method T Result A 1957 Type log \_\_\_\_\_ Core desc. \_\_\_\_\_

Stripped \_\_\_\_\_ Analysis \_\_\_\_\_ Confd. \_\_\_\_\_ Publ. \_\_\_\_\_

Location NW SW SE 6-9S-3E - D.M.M. 10/57

Core logged \_\_\_\_\_ by \_\_\_\_\_

Remarks: L-221

KEY BEDS

Code	Name	Depth	Thk.	Elev.
	<u>6</u>	<u>14'</u>	<u>8'</u>	

Correlations  
by \_\_\_\_\_ basis \_\_\_\_\_  
Date \_\_\_\_\_ Quad. \_\_\_\_\_  
County Williamson Co. No. \_\_\_\_\_

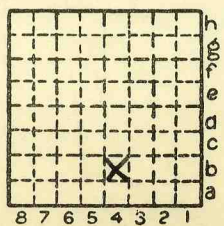

Sec. 6 B4  
T. 9 N. S.  
R. 3 E. W.