





Mine originally operated by: (1)

Date

Original name or number:

Illinois Coal Report

p.

LATER OPERATORS

Date	Operator	Name or No.
2		
3		
4		
5		
6		
7		
8		
9		
10		
11	Wagon Mine	
12	J.H. Hughes N.B. 413 Marion #48	Wmson 0829.31
13		
14		

\* Also owners

#See ownership sheet

Railroad, Wagon, Idle, Abandoned Slope

IDENTIFICATION

County No. 519

Coal No.

5

Quad. Marion

Part

County Williamson

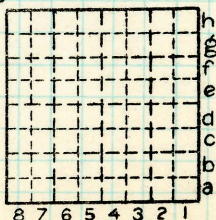

Sec. 29

T. 9 N. S.

R. 4 E. W.

Index No.

0829 b6

COAL MINE OPERATOR



LOCATION AND ELEVATION

Location: side R. R.  
 side R. R.  
 side Highway No.

on top. map Location sheet

Elevation: Method, 1. Est. ( ) \_\_\_\_\_ ft.  
 2. Inst. (kind **B**) **430** ft.  
 By \_\_\_\_\_ Data sheet

DEPTH

Authority To coal \_\_\_\_\_ ft.  
 Authority Rail to rail \_\_\_\_\_ ft.  
 Top of coal above rail. (Est. Rule) \_\_\_\_\_ ft.  
 To coal **430** ft.

ALTITUDE OF TOP OF COAL

By estimated data \_\_\_\_\_  
 By instrumental data **430** ft.

Thickness

Max. in. Min. in. Aver. **54** in.

GEOLOGICAL DATA

Mine notes, date \_\_\_\_\_  
 \_\_\_\_\_  
 Coop No. Pyr. inv. Coal Ash inv.

CHEMICAL DATA

Analyses Face	U. I.	B. M.	Others
Car	U. I.	B. M.	Others
Org. Sulf	U. I.	B. M.	Others
Ash fusion	U. I.	B. M.	Others
Ash anal.	U. I.	B. M.	Others
	U. I.	B. M.	Others

Classification

Misc. tests: Coking. Cleaning Boiler

Published descriptions:—

Railroad, Wagon, Idle, Abandoned **Slope**

IDENTIFICATION

County No. **519** Coal No.  **5**  
 Part  
 Quad **Marion**  
 County **Williamson**

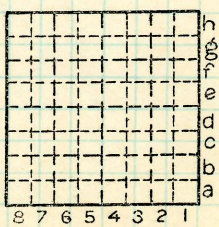

Sec. **29**  
 T. **9** N. S.  
 R. **4** E. W.  
 Index No. **0829 b6**

COAL MINE LOCATION AND DATA