



Mine originally operated by: (1) *Island Grove Coal Co.*
Date *1904-1910 ±*, *Berlin, Berlin.*

Original name or number: *Old Berlin*
Illinois Coal Report p.

LATER OPERATORS

Date	Operator	Name or No.
2		
3		
4		
5		
6		
7		
8		
9		
10		
11		
12		
13		
14		

* Also owners # See ownership sheet

Railroad, Wagon, Idle, Abandoned *1908*

LOCAL MINE IDENTIFICATION

County No. Coal No.

Quad. Part

County *Sangamon*

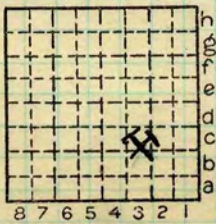

Sec. *8*

T. *15* N. *8*

R. *7* E. *W.*

Index No.

COAL MINE OPERATOR

1708



Mine originally operated by: (1) *Kobit Crichton.*
 Date *1906.* *Berlin.*

Original name or number:
 Illinois Coal Report p.

LATER OPERATORS

Date	Operator	Name or No.
2		
3		
4		
5		
6		
7		
8		
9		
10		
11		
12		
13		
14		

* Also owners # See ownership sheet

Railroad, Wagon, Idle, Abandoned

IDENTIFICATION

County No. Coal No.
 Quad. Part
 County *Sangamon.*

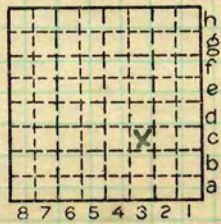

Sec. *8*
 T. *15* N.
 R. *7* E.
 Index No. W.

COAL MINE OPERATOR

1708 C 3

At Eside New Berlin is a coal mine
felled with water since Spg 1909
not much coal worked out - + track
still down. Rigged for steam hoist
2 boilers

Said to be same as Spfld coal 5' bed
but thins to 3' or less in places.

Big dump pile, partly clay vein partly
roof material

Coal 185' below surface = 638
No water while working.

Island Grove Coal Co

Location and Elevation Data

Location: Exact Approximate
(Approximate only if no trace of record of original exists)
Location by Ref. to Folio 188
Date..... Notebook No..... Page.....
Looseleaf ref.....
Map files No.....

Description of Location

Position in sec., 1/4 sec., 40 acres

..... feet from North line
..... feet from East line
..... feet from South line
..... feet from West line

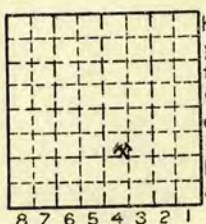

Sec. 8
T 15 N.
S
R E
7 W.

Other description: Folio 188

Farm.....
No.....
Company
Island Grove Coal Co
No.....
County No. ~~60~~

Elevation 630+ ft.
By G.H.C.

Method: Level, transit, alidade, hand level
Field estimate

Elevation of.....
Height of point above ground.....
Date..... Notebook..... P.....
Looseleaf ref.....

Map files No.....
Description of item: (drill hole, mine, etc.) Given in 185, To coal in 1905 Coal
Report 5'6" Mine idle since 1909

County Sangamon Quadrangle Tallula Index No. - 1708.C4

Form 180

Co. No. _____ County _____ Sec. _____ T. _____ R. _____ T.&R. _____

Company Island Grove Coal No. _____ Farm Shaft Site No. _____

Elev. 637 of G.L. by _____ Total depth 195 Year drld. 1904

For Coal Method Shaft Result _____ Type strip of shaft Core desc. _____

Stripped _____ Analysis _____ Confd. _____ Publ. _____

Location _____

Core logged _____ by _____

Remarks: Abd-Shaft-Local-Data from U.S.G.S. Folio-188

Code	Name	KEY BEDS		Elev.
		Depth	Thk.	
	<u>Sh. Ck</u>	<u>-</u>		<u>637</u>
	<u># 8</u>	<u>-</u>		<u>beyond sub crop</u>
	<u>Piasa</u>	<u>Not iden</u>		
	<u># 7</u>	<u>"</u>		
	<u># 6</u>	<u>"</u>		
	<u># 5</u>	<u>189</u>	<u>6'</u>	<u>+448</u>
	<u># 4</u>	<u>NDE</u>		
	<u># 2</u>	<u>"</u>		

Correlations by M.E. Clegg basis strip log
 Date 2-4-60 Quad. _____
 County Sangamon Co. No. _____

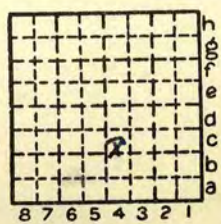

Sec. 8
 T. 15 N.
 R. 7 W.