



Form 180

PUTNEY BROS. EC

~~177~~

L-11

514

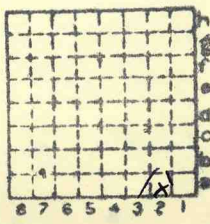

Sec. 29

T.	9	<del>N</del> S.
R.	4	E. <del>W.</del>

Index No.

✓  
Nine index 4112



Mine originally operated by:

(1)

Putney Bros Coal Col

Date

1936

Original name or number:

Illinois Coal Report 1936 p.

LATER OPERATORS

Date Operator Name or No.

- 2
- 3
- 4
- 5
- 6
- 7
- 8
- 9
- 10
- 11
- 12
- 13
- 14

No 1939 Prod

\*Also owners

#See ownership sheet

Railroad, Wagon, Strip, Idle, Abandoned

IDENTIFICATION

County No. \_\_\_\_\_

Coal No. 6

Coal Report No. I-11



Quad. Marion  
County Williamson

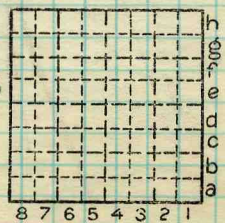

Sec. 29

T. 9 S.

R. 4 E. W.

Index No.

0829

COAL MINE OPERATOR



Location and Elevation Data

Location: Exact Approximate
(Approximate only if no trace of record of original exists)
Location by Dept Mines & Minerals
Date Notebook No. Page
Looseleaf ref.
Map files No.

Description of Location

Position in sec., 1/4 sec., 40 acres

feet from North line
feet from East line
feet from South line
feet from West line

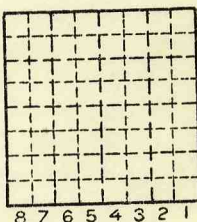

Sec. 29

T N.
9 S.
R 4 E.
W.

Other description: N 1/2 SE

Farm
No.
Company Putney Bros Coal Company.
No.
County No. 177 214

Elevation ft.
By

Method: Level, transit, alidade, hand level

Elevation of
Height of point above ground
Date Notebook P.
Looseleaf ref.

Map files No.
Description of item: (drill hole, mine, etc.) Strip Mine

County Williamson Quadrangle Marion Index No. 0829 A2