



Form 180 Blue

J.P. Sheward Mine, No. 1

*ISGS index 3852
L-31*



Sec. 21 E3

T 19 N

R 12 W

Index No.

Location and Elevation Data

Location: Exact Approximate
(Approximate only if no trace of record of original exists)

Location by W.P.A. photostat map
Date 1990 Notebook No. _____ Page _____

Looseleaf ref. _____
Map files No. _____ Mine map in Coal Div. files Ext. Jan 26, 1939
(Map of Sheward No. 1, & No. 2)

Description of Location

Position in sec., 1/4 sec., 40 acres

_____ feet from North line
1700 feet from East line
2750 feet from South line
_____ feet from West line

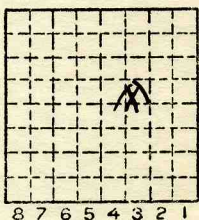

Sec. 21
T 19 N.
R D E.
12 W.

Other description: L-31
#7 coal

Farm _____
No. _____
Company Jas. SHEWARD
MINE

No. 1
County No. 913

EXT 4-17-39
Elevation _____ ft.

By _____
Method: Level, transit, alidade, hand level

Elevation of _____
Height of point above ground _____

Date _____ Notebook _____ P. _____
Looseleaf ref. _____

Map files No. _____
Description of item: (drill hole, mine, etc.) drift Slope mine ABD

County Vermilion Quadrangle 1A9 Index No. 1821E3

ILLINOIS STATE GEOLOGICAL SURVEY

Location and Elevation Data

Location _____ Exact _____ Approx. _____
 Location by microfilm map Reel 3141
 Date _____ Notebook No. _____ Page _____ No. _____
 Looseleaf ref. _____ Map files No. _____

Drift entrance:

Position in sec.

1656 ft. from EL line _____

2562 ft. from NL line _____

Other description OTC = 30'

C.T. = 6'

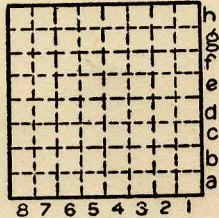

Sec. 21
 T. 19 N.
 R. 12 W.

| Bed | Depth | Elev. | Thickness |
|-----|-------|-------|-----------|
| | | | |
| | | | |
| | | | |
| | | | |
| | | | |
| | | | |
| | | | |
| | | | |
| | | | |

Farm _____
 _____ No. _____
 Company _____
 _____ No. _____

Card by _____ Date _____
 Used in _____

County No. _____

Elevation 570 ft.

Method: Level, transit, alidade, hand level, top. map.

Elev. of _____ Height of point above ground _____

Date _____ Notebook No. _____ Page _____ No. _____

Looseleaf ref. _____ Map files No. _____

Year drilled _____ Total depth _____ I. P. _____

Sample set No. _____ Electric log _____ S _____ H _____ L _____

Description (drill hole, mine, etc.) _____

Time log _____

County Vermilion Quad. Danville SW Index No. _____

Mine originally operated by: (1)

Date

1935

Sheward & Neek C.C.

Original name or number:

Illinois Coal Report _____ p. _____

LATER OPERATORS

| Date | Operator | Name or No. |
|--------|------------------|-------------|
| 2 1936 | Sheward Coal Co. | |
| 3 1937 | J.P. Sheward Min | #1 |
| 4 | | |
| 5 | | |
| 6 | | |
| 7 | | |
| 8 | | |
| 9 | | |
| 10 | | |
| 11 | | |
| 12 | | |
| 13 | | |
| 14 | | |

*Also owners

#See ownership sheet

Railroad, Wagon, Strip, Idle, Abandoned

IDENTIFICATION

County No. _____

Coal Report No. L-31

Quad. 149

County Vermilion

1938

Coal No.

7

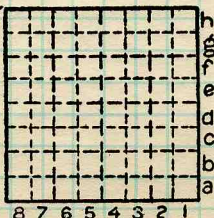

Sec. 21

T. 19 N. S.

R. 12 W. X.

Index No.

1821 E3

COAL MINE OPERATOR



(Sheets) COAL PRODUCTION (Sheet)

| Period | | | | | | Tons | | |
|--------|-----|------|-----|-----|------|------|--|------|
| Mo. | Day | Year | Mo. | Day | Year | | | |
| | | | | | 1935 | | | 960 |
| | | | | | 1936 | | | 2050 |
| | | | | | 1937 | | | 600 |
| | | | | | 1938 | | | |

SUMMARIES

No. to No.

3 610

Railroad, Wagon, Strip, Idle, Abandoned

IDENTIFICATION

County No. _____

Coal No. _____

Coal Report No. L-31

7

Quad. Danville
County Vermilion

Slope mine Sec. 21

| | | | | | | | | |
|---|---|---|---|---|---|---|---|---|
| h | | | | | | | | |
| g | | | | | | | | |
| f | | | | | | | | |
| e | | | | | | | | |
| d | | | | | | | | |
| c | | | | | | | | |
| b | | | | | | | | |
| a | | | | | | | | |
| | 8 | 7 | 6 | 5 | 4 | 3 | 2 | 1 |

T. 19 N. 1
R. 12 W. 1
Index No. _____

COAL MINE-PRODUCTION

ILLINOIS GEOLOGICAL SURVEY, URBANA

1821 E3

