

Crab Orchard Co-op. Coal Co., Inc. #1
ISGS Index No. 4535

L-247

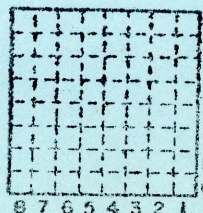

Sec. 30
T. 9 S.
R. 4 E.
Index No. *

Williamson County

Mine originally operated by: (1)

Date

Original name or number:

Illinois Coal Report _____ p.

LATER OPERATORS

Date

Operator

Name or No.

- 2
- 3
- 4
- 5
- 6
- 7
- 8
- 9
- 10
- 11
- 12
- 13
- 14

*Also owners

#See ownership sheet

Railroad, Wagon, Strip, Idle, Abandoned

IDENTIFICATION

County No. _____

Coal No.

Coal Report No. L-247

5

Quad.

County Williamson

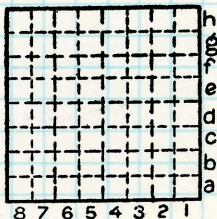

Sec. 30

T. 9 S. 4

R. 4 E. 2

Index No.

COAL MINE OPERATOR





(Sheets) COAL PRODUCTION (Sheet)

Period						Tons			
Mo.	Day	Year	Mo.	Day	Year				
Shipping			1962			5726			
No Listing			1963			308642			
			1964						

SUMMARIES						
No.	to			No.		

Railroad, Wagon, Strip, Idle, Abandoned

IDENTIFICATION

County No. _____

Coal No. 5

Coal Report No. L-247

Quad.

County Williamson

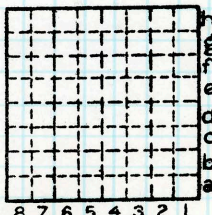

Sec. 30

T. 9 S.
 R. 4 E.

Index No.

COAL MINE—PRODUCTION

ILLINOIS GEOLOGICAL SURVEY, URBANA



