

New Enterprise Co

✓
ISGS
INDEX NO
4022

~~477~~
202

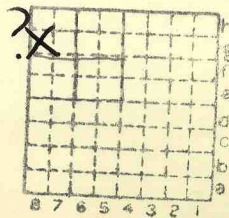

Sec. 4

T. 9 S.

R. 2 E.
W.

Index No.



Mine originally operated by: (1)

Date 1914 New Enterprise Coal Co

Original name or number:

Illinois Coal Report 1914 p. 258

LATER OPERATORS

Date	Operator	Name or No.
2		
3		
4		
5		
6		
7		
8		
9		
10		
11		
12		
13		
14		

*Also owners

#See ownership sheet

Railroad, Wagon, Strip, Idle, Abandoned

IDENTIFICATION

County No. _____

Coal No.

Coal Report No. _____

Quad. W Frankfort

County Williamson

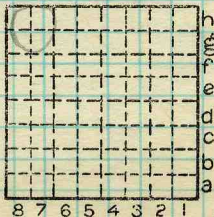

Sec. 4

T. 9 S. N

R. 2 E. W

Index No.

0604 G8

COAL MINE OPERATOR

Town, Marion
Local Authority,
Level: Auth.,
Method,

Surface alt., ft.
Depth to coal, ft.
Alt. top coal, ft.
Thickness: Av. in.
Max. in., Min. in.

R. R.,

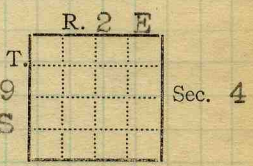

Location: authority, abd. N.E. Coal Co. 3/25/198

~~GEN'L COAL REPT~~

(Show R. R.)

Operator ~~477~~

Mine Name or No.

19 14 New Enterprise Coal Co New Enterprise

Successor to
Date
Succeeded by
Date
Succeeded by
Date

PRODUCTION.

19 15	Fiscal						U. S. No.
						78 248	918

Geol. Notes? No
Analyses No.

Coop. No.

Coal secs.? No

Examined by

Ref.

Coal bed name: Local
County Williamson

Survey No. 6
Index No. 0604

K.—ACTIVE SHIPPING ~~OR LOCAL~~ COAL MINE.



Period						Tons	
Mo.	Day	Year	Mo.	Day	Year		
7	1	1913	6	30	1914	>	28 487
7	1	1914	6	30	1915	>	78 248
7	1	1915	6	30	1916	>	94 122
7	1	1916	6	30	1917	>	99 665
7	1	1917	6	30	1918	>	109 538
							410 060
							410 060

New Enterprise

SUMMARIES						
No.	to	No.				
Total					✓	410 060

Railroad, Wagon, Strip, Idle, Abandoned 1918

Sec. 4

IDENTIFICATION

County No. _____ Coal No. _____

Coal Report No. _____

Quad. W Frankfort

County Williamson

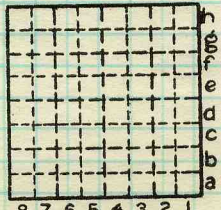

T. N. 9 S. 2 E. R. W.

Index No. 0604 G8

COAL MINE—PRODUCTION

ILLINOIS GEOLOGICAL SURVEY, URBANA

