

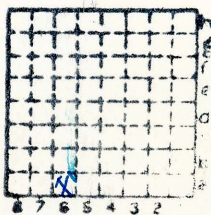

Form 180

529



Sec. 30

T. 9 ~~11~~ S.

R. 4 ~~11~~ E.

Index No.



mine indep 4451



Mine originally operated by: (1)

Date

Original name or number:

Illinois Coal Report

p.

LATER OPERATORS

Date	Operator	Name or No.
2		
3		
4		
5		
6		
7		
8		
9		
10		
11		
12	(Coal 1'-4' thick, slate, bl. shale, blk. shale, & ls. above coal; fireclay below - J.H. Hughes)	
13		
14		

* Also owners

#See ownership sheet

Railroad, Wagon, Idle, Abandoned

Strip

IDENTIFICATION

County No.

529

Coal No.

5

Quad. Marion

Part

County Williamson

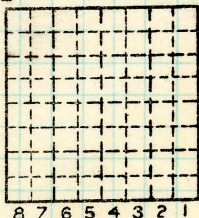

Sec. 30

T. 9 N. S.

R. 4 E. W.

Index No.

0830 a6

COAL MINE OPERATOR



LOCATION AND ELEVATION

Location: side R. R.
 side R. R.
 side Highway No.

on top. map Location sheet

Elevation: Method, 1. Est. () _____ ft.
 2. Inst. (kind **B**) **465** ft.

By _____ Data sheet

DEPTH

Authority _____ To coal _____ ft.
 Authority _____ Rail to rail _____ ft.
 Top of coal above rail. (Est. Rule) _____ ft.
 _____ To coal _____ ft.

ALTITUDE OF TOP OF COAL

By estimated data _____
 By instrumental data _____ **465** ft.

Thickness

Max. _____ in. Min. _____ in. Aver. **48** in.

GEOLOGICAL DATA

Mine notes, date _____

Coop No. _____ Pyr. inv. _____ Coal Ash inv. _____

CHEMICAL DATA

Analyses Face	U. I.	B. M.	Others
Car	U. I.	B. M.	Others
Org. Sulf	U. I.	B. M.	Others
Ash fusion	U. I.	B. M.	Others
Ash anal.	U. I.	B. M.	Others
	U. I.	B. M.	Others

Classification

Misc. tests: Coking. _____ Cleaning _____ Boiler _____

Published descriptions:—

Railroad, Wagon, Idle, Abandoned **Strip**

IDENTIFICATION

County No. **529** Coal No. **5**
 Quad. **Marion** Part
 County **Williamson**

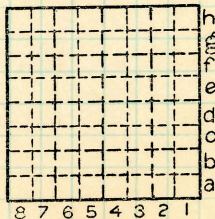

Sec. **30**
 T. **9** N. S.
 R. **4** E. W.
 Index No. **0830 a6**

COAL MINE LOCATION AND DATA