



Mine originally operated by: (1) **Stine Coal Co.**

Date
1935 L-81

Original name or number:
Illinois Coal Report **1936** p.

LATER OPERATORS

Date Operator Name or No.

2 **1937 Pierce Coal Co.**

3 ~~1940 Pierce C.C. (Till Pierce) 3~~
~~under L-67 in 1940 (?) (?)~~

5 **1936 L.C. Pierce 800 tons**

6 **1937 Pierce C.C. 400 tons**

7 **1938 Pierce C.C. 499 tons**

8 **1939 Pierce C.C. 120 tons**

J.D.M. 2/88

* Also owners

#See ownership sheet

Railroad, Wagon, Idle, Abandoned **Drift Mine**

L-81

IDENTIFICATION

County No.

Coal No. **7**

Quad. **Danville**

Part

County **Vermilion**

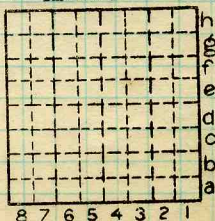

Sec. **10**
19

T. **N.**
R. **12** **W.**

Index No.
1810

COAL MINE OPERATOR

LOCAL MINE



(Sheets) COAL PRODUCTION (Sheet /)

Period
Mo. Day Year Mo. Day Year Tons

<p>Stine cc. Pierce cc.</p>	1935	1986
	1936	511
	1937	400
	1938	499
	1939	120

This is probably an incorrect assumption based on the Stine mine's #81 position in the 1936 mine report. This is inconclusive - Stine owns property in the S.W. 1/4 of Sec. 14 T19N-R12W.

J.D.M. 2/88

SUMMARIES

No. to No.

Railroad, Wagon, Strip, Idle, Abandoned

IDENTIFICATION

County No. _____ Coal No. 1940
 L-81 Coal Report No. ~~1461~~ □ 7
 Quad. 149
 County Vermilion

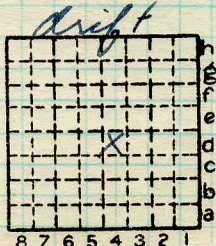

Sec. 10
 T. 19 N.
 R. 12 W.
 Index No.

1810 D42

COAL MINE—PRODUCTION
 ILLINOIS GEOLOGICAL SURVEY, URBANA





Operator, *Pierce* Date *1/23/39*
 Mine, *Pierce Mining Co.* Sec. *10* T. *19N* R. *12W*
 Location in mine, *See sketch*

GRAPHIC SECTION DESCRIPTION OF SECTION (AT POINT SAMPLED)

In. No. No. (Note character and thickness of roof) Inches

Small quantity (150 gm ±) taken from upper middle of seam, to include fairly bright coal. Taken from fresh face, being actively mined; chipped into Yohes nitrogen cylinder.

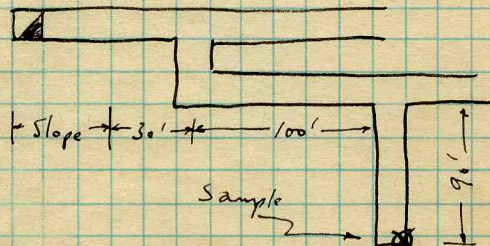

(Note character and thickness of floor)
 Total thickness of coal.

Condition, Time, hr. min.
 Wt. Gross, lbs. Net, lbs.
 What Nos. shipped by Co.?
 Excluded from sample: No.
 Sample represents in. tons.
 Impurities? How do they occur?

(1 division=3 in.)

Sample No. Can No. Lab. No.
 Collector, *C. C. Boley & C. A. Harmon* Coal: Survey No.
 Mine, *Pierce Mining Co. Co. Vermilion* Index No. *1810*

