



Form 180 Blue

70' to 4'6" of #6 coal

Clark, J. E. Crowland
Jenkins & #2
L-7 md 2031

149

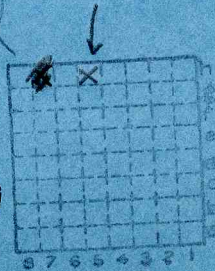

Sec. 28

T. 16 N. 3

R. 6 E. 7

Index No.





Mine originally operated by: (1) Joe E. Clark

Date 1936 L-7

Original name or number: #2
Illinois Coal Report 1936 p.

LATER OPERATORS

Date	Operator	Name or No.
2 1937	Jenkins & Crosland	#2

3 late 1942

4

5

6

7

8

location from Microfilm map

9

Shaft is 335.35 and 2017.4 E
of NW Corner Sec 28 16N 6E

10

11

12

13

14

* Also owners

#See ownership sheet

Railroad, Wagon, Idle, Abandoned

Shaft Mine

IDENTIFICATION L-7

County No.

Coal No. 6

Quad. Annawan



Part

County Bureau

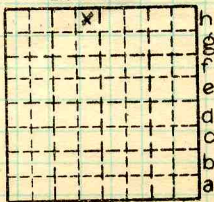

Sec. 28

16

T. N. S.

R. 6 E. W.

Index No.

1828H7

COAL MINE OPERATOR



(Sheets) COAL PRODUCTION (Sheet)

Period				Tons		
Mo.	Day	Year	Mo.	Day	Year	
		1937				2 130 Local
		1938				1 684
		1939				2 709
		1940				3 184
		1941				4 600
		1942				982

SUMMARIES

No.	to	No.			
1937		1942			14 689

Railroad, Wagon, Strip, Idle, Abandoned

IDENTIFICATION

County No. _____ Coal No.

Coal Report No. L-7

Quad. _____

County Bureau

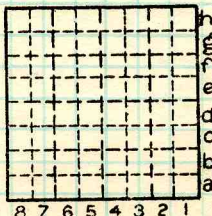

Sec. 28

T. 16 N.

R. 6 E.

Index No. _____

COAL MINE—PRODUCTION

ILLINOIS GEOLOGICAL SURVEY, URBANA