



Form 180

A. W. Bode
(Radolph & Bilby)

304

Mine Index 2922

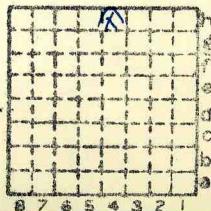

| | |
|-----------|-------|
| Sec. | 29 |
| T. | 10 N. |
| R. | 9 B. |
| Index No. | W. |



2

Mine originally operated by: (1)

RUDOLPH & BIELBY
CHESTERFIELD

Date 1882

Original name or number:

Illinois Coal Report p.

LATER OPERATORS

| Date | Operator | Name or No. |
|------|----------|--------------|
| 2 | 1887 | Bailby & Co. |
| 3 | 1895 | Aug. Bode. |
| 4 | : | |
| 5 | | |
| 6 | | |
| 7 | | |
| 8 | | |
| 9 | | |
| 10 | | |
| 11 | | |
| 12 | | |
| 13 | | |
| 14 | | |

Draft 1879-87
Sheet 87-

* Also owners

See ownership sheet

~~Railroad~~, Wagon, ~~etc~~, Abandoned

LOCAL MINE

IDENTIFICATION

County No. 304

Coal No. 6

Quad. Greenfield (192)

Part 8

County

MACOUPIN

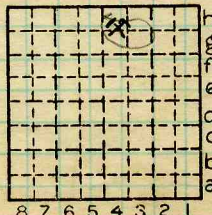

Sec. 29

T. 10 N.

R. 9 W.

Index No.

COAL MINE OPERATOR

1229.4h



LOCATION AND ELEVATION

Location: side R. R.
 side R. R.
 side Highway No.

on top. map Location sheet

Elevation: Method, 1. Est. (*Top Sh.*) _____ ft. **500**
 2. Inst. (kind _____) _____ ft.

| | |
|-----------------|---|
| By _____ | Data sheet _____ |
| DEPTH | |
| Authority _____ | To coal _____ ft. |
| Authority _____ | Rail to rail _____ ft. |
| | Top of coal above rail. (Est. Rule) _____ ft. |
| | To coal _____ ft. |

ALTITUDE OF TOP OF COAL

By estimated data _____

By instrumental data _____

| | |
|------------------|-----------------|
| Thickness | |
| Max. _____ | in. Min. _____ |
| | in. Aver. _____ |
| | in. _____ |

GEOLOGICAL DATA

Mine notes, date _____

Coop No. _____ Pyr. inv. _____ Coal Ash inv. _____

CHEMICAL DATA

| | | | |
|---------------|-------|-------|--------|
| Analyses Face | U. I. | B. M. | Others |
| Car | U. I. | B. M. | Others |
| Org. Sulf | U. I. | B. M. | Others |
| Ash fusion | U. I. | B. M. | Others |
| Ash anal. | U. I. | B. M. | Others |
| | U. I. | B. M. | Others |

Classification _____

Misc. tests: Coking. _____ Cleaning _____ Boiler _____

Published descriptions:—

~~Railroad~~, Wagon, ~~Idle~~, Abandoned

IDENTIFICATION

County No. *304*

Coal No. *6*

Quad. *192*

County *Macoupin*

Part *8*

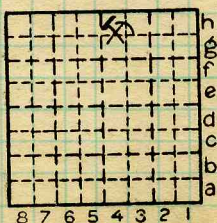

Sec. *29*

T. *10* N. *S*

R. *9* E. *W.*

Index No. *1229.7h*

COAL MINE LOCATION AND DATA