

OPENED 4-29-63

:

location is of workings and not of  
loading dock

COAL REPORT : CHAMNESS DRAINAGE  
REPLACED BY LIBERTY CC - IN AUG, 1963  
M&M REPORT SAYS THAT OWNERSHIP IS  
THE SAME - LDA

Chamness Drainage/Liberty Coal Co.

L-118

ISGS Mine Index # 3276

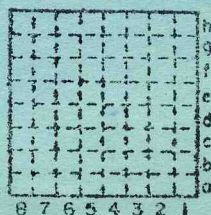

Sec. 20 & 21  
T. 9 S.  
R. 6 E.  
Index No. ~~118~~

Saline County

Mine originally operated by: (1)

Date

Original name or number:

Illinois Coal Report \_\_\_\_\_ p. \_\_\_\_\_

LATER OPERATORS

Date	Operator	Name or No.
2		
3		
4		
5		
6		
7		
8		
9		
10		
11		
12		
13		
14		

\*Also owners

#See ownership sheet

Railroad, Wagon, Strip, Idle, Abandoned

IDENTIFICATION

County No. \_\_\_\_\_

Coal No.  6

Coal Report No. L-118

Quad.

County Saline

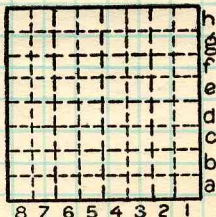

Sec. 20821

T. 9 S. X

R. 6 E. X

Index No.

COAL MINE OPERATOR







( Sheets ) COAL PRODUCTION ( Sheet )

Period						Tons			
Mo.	Day	Year	Mo.	Day	Year				

No. Listing 1963 1964 70 368

SUMMARIES

No. to No.

Railroad, Wagon, Strip, Idle, Abandoned

IDENTIFICATION

County No. \_\_\_\_\_ Coal No. \_\_\_\_\_

Coal Report No. L-11B  6

Quad. \_\_\_\_\_

County Saline

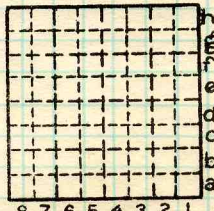

Sec. 20 & 21

T. 9 N. \_\_\_\_\_  
 R. 6 S. \_\_\_\_\_  
 W. \_\_\_\_\_ E. \_\_\_\_\_

Index No. \_\_\_\_\_

COAL MINE—PRODUCTION

ILLINOIS GEOLOGICAL SURVEY, URBANA