

Abom 6/6A

Location is of workings and not  
of loading dock

New Oak Hill Coal Co. #6

USGS Index  
3314

L-121

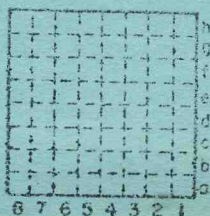

Sec. 5 & 6  
T. 10 S.  
R. 5 E.  
Index No. \*

Saline County

Mine originally operated by: (1)

Date

Original name or number:

Illinois Coal Report \_\_\_\_\_ p.

LATER OPERATORS

Date

Operator

Name or No.

2

3

4

5

6

7

8

9

10

11

12

13

14

45' to 4.66' of Springfield coal

\*Also owners

#See ownership sheet

Railroad, Wagon, Strip, Idle, Abandoned

IDENTIFICATION

June 64

County No. \_\_\_\_\_

Coal No.

Coal Report No. 4-121

5

Quad.

County Saline

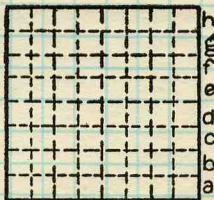

Sec. 5 & 6

T. S.

R. 5 E.

Index No.

COAL MINE OPERATOR

Period				Tons			
Mo.	Day	Year	Mo.	Day	Year		
					1963	10	803
					1964	100	200

SUMMARIES		
No.	to	No.

Railroad, Wagon, Strip, Idle, Abandoned

IDENTIFICATION

County No. \_\_\_\_\_

Coal No. \_\_\_\_\_

Coal Report No. L-121

5

Quad.

County Saline

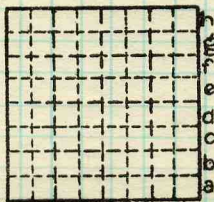

Sec. 5 & 6

T. 10 S. X

R. 5 E. X

Index No.

COAL MINE—PRODUCTION

ILLINOIS GEOLOGICAL SURVEY, URBANA

Co. No. County Sec. T. R. T.&R.

Company NEW DAK HILL Coal Co. #6 Farm No.

Elev. of by Total depth Year drld.

For Method Result Type log Core desc.

Stripped Analysis Confid. Publ.

Location N 1/2 NE 1/4 NE 1/4 SEC. 6, T10S, R5E 3 PM  
S 1/2 NW 1/4 NE 1/4 NW 1/4 SEC. 5, T10S, R5E

Core logged by

Remarks:

KEY BEDS

Code Name Depth Thk. Elev.

#5 Coal

Correlations by basis Date Quad. County SALINE Co. No.

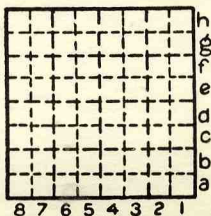

Sec. 5 & 6  
 T. 10 S.  
 R. 5 E.  
 W.