





1937 Taylor Coal Co. (Fairmount)

L-107

1937

8000

Location and Elevation Data

Location: Exact Approximate  
 (Approximate only if no trace of record of original exists)  
 Location by W.P.A. photostat map.  
 Date 1940 Notebook No. \_\_\_\_\_ Page \_\_\_\_\_  
 Looseleaf ref. microfilm map Reel 3141 Fm 60  
 Map files No. \_\_\_\_\_

Description of Location

Position in sec.,  $\frac{1}{4}$  sec., 40 acres

\_\_\_\_\_ feet from North line  
2960  
325 feet from East line  
1975 feet from South line  
 \_\_\_\_\_ feet from West line

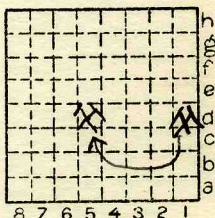

NE SW  
 Sec. 20  
 T 19 N.  
 R 8 E.  
 12 W.

Other description: L-107

#7  
 drift: 2295' WL  
1953' SL sec. 20

minor production  
 EXT. 11-12-38 FEB 19  
OPENED 1936

Elevation 585' ft.  
 By ETM

Method: Level, transit, alidade, hand level  
Depth to coal = ~45' No. 7

Elevation of Coal thickness 5'8"

Height of point above ground \_\_\_\_\_  
 Date \_\_\_\_\_ Notebook \_\_\_\_\_ P. \_\_\_\_\_  
 Looseleaf ref. \_\_\_\_\_

Map files No. \_\_\_\_\_ drift mine

Description of item: (drill hole, mine, etc.) Slope mine  
20' to 5'8" of #7 coal (DMM line 103) ABD

County Vermilion Quadrangle 149 Index No. 1820 DS





Location and Elevation Data

Location: Exact Approximate  
 (Approximate only if no trace of record of original exists)  
 Location by Mine map in Coal Div. files Ext. Jul. 1, 1941  
 Date \_\_\_\_\_ Notebook No. \_\_\_\_\_ Page \_\_\_\_\_  
 Looseleaf ref. \_\_\_\_\_  
 Map files No. \_\_\_\_\_

Description of Location

Position in sec., 1/4 sec., 40 acres

SW 1/4

\_\_\_\_\_ feet from North line  
 \_\_\_\_\_ feet from East line  
 \_\_\_\_\_ feet from South line  
 \_\_\_\_\_ feet from West line

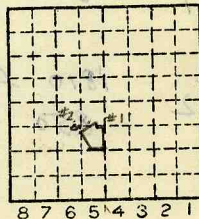

L-107  
 Other description: No. 7 coal  
map loc. mouth of slopes.  
{ 2066' North }  
#2 { 1764' East } SW 1/4 corner  
Sec. 20  
#1 { 2072' North }  
{ 2340' East }

Farm \_\_\_\_\_  
 No. \_\_\_\_\_  
 Company [west] Noble Collins  
(east) Mastutis Povelones  
Twin Coal Co. [east] #1 - [west] #2  
 No. (Clifford McArdle)  
 County No. \_\_\_\_\_

See other side for tipple locations

Elevation \_\_\_\_\_ ft.  
 By \_\_\_\_\_

Method: Level, transit, alidade, hand level

Elevation of \_\_\_\_\_  
 Height of point above ground \_\_\_\_\_  
 Date \_\_\_\_\_ Notebook \_\_\_\_\_ P. \_\_\_\_\_  
 Looseleaf ref. \_\_\_\_\_

Map files No. \_\_\_\_\_  
 Description of item: (drill hole, mine, etc.) \_\_\_\_\_

County Vermilion Quadrangle 149 Index No. 1820

# Tipple locations (measured)

#1 1780' from South line  
300 fr. East line

#2 1810 from south line  
850 from East line

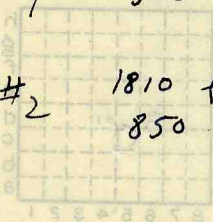

Method: Level, transit, alidade, hand level  
By: \_\_\_\_\_  
Elevation: \_\_\_\_\_ ft.  
See other side for tipple locations

County: \_\_\_\_\_  
Index No.: 1820

Map files No.: \_\_\_\_\_  
Looseleaf ref.: \_\_\_\_\_  
Date: \_\_\_\_\_  
Notebook: \_\_\_\_\_  
F: \_\_\_\_\_

Height of point above ground: \_\_\_\_\_  
Elevation of: \_\_\_\_\_

Description of item: (drill hole, mine, etc.)  
\_\_\_\_\_

Other description: No. 2 coal  
#1 1780' South  
#2 1810' South  
300' East  
850' East



Mine originally operated by: (1) Taylor Coal Co.

Date  
1935

Original name or number:  
Illinois Coal Report 1936 p.

LATER OPERATORS

Date	Operator	Name or No.
		# 3
2 1938	Johnson Coal Co	
3 1938	Povelones Coal Co	
4 <del>1941</del>	Twin Coal Co.	
5		
6		
7		
8		
9		
10		
11		
12		
13		
14		

\*Also owners

#See ownership sheet

Railroad, Wagon, Strip, Idle, Abandoned Slope Mine

IDENTIFICATION

1943

County No. \_\_\_\_\_

Coal No. 7

Coal Report No. L-107



Quad. Danville

County Vermilion

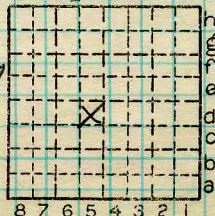

Sec. 20  
19 N.  
T. \*  
R. 11 W.  
12

Index No.

1820 *D5*

COAL MINE OPERATOR



( Sheets ) COAL PRODUCTION ( Sheet )

Period  
Mo. Day Year Mo. Day Year Tons

Taylor C.C.	1935	2800
	1936	106
	1937	8000
Taylor C.C.	1938	825
Johnson No. 3	"	2582
Povelones C.C.	"	974
Povelones C.C.	1939	3770
	1940	3729
	1941	1554
Twin C.C.	"	1026
Twin C.C.	1942	132

SUMMARIES

No.	to	No.	24, 998
-----	----	-----	---------

Railroad, Wagon, Strip, Idle, Abandoned

IDENTIFICATION

County No. \_\_\_\_\_ Coal No. 1943  
 Coal Report No. L-107  7  
 Quad. 149  
 County Vermilion

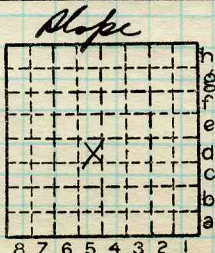

Sec. 20  
 T. 19 N.  
 R. 12 W.  
 Index No.

1820 D5

